

Raisins

South Africa





1

INTERNASIONALE PRYSE EN WISSELKOERS

Suid-Afrika vs Turkey Rosyntjie Pryse en die ZAR/USD wisselkoers

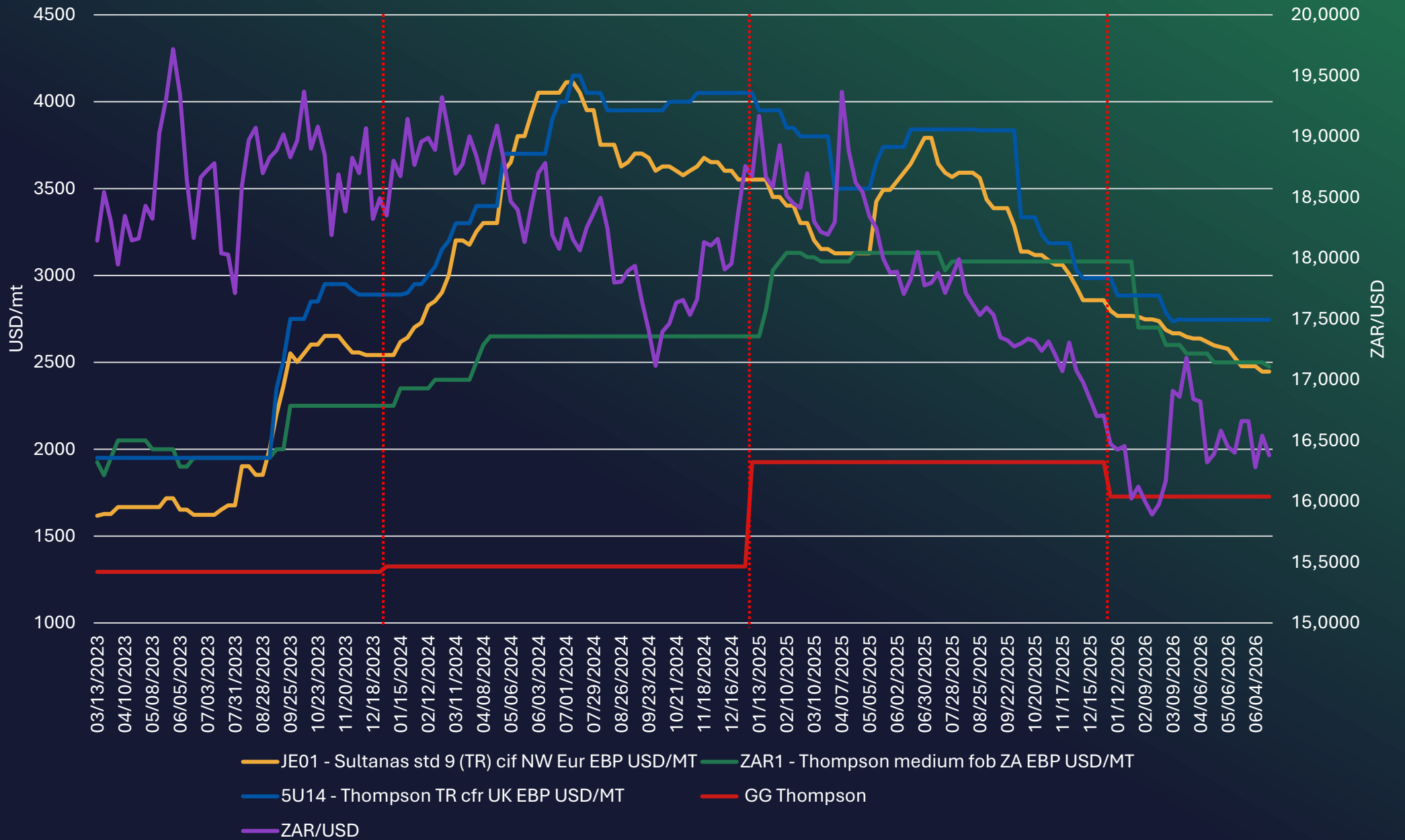

JE01 - Sultanas std 9 (TR) cif NW Eur EBP USD/MT

Source: Mintecanalytics.com

Sultanas | standard type 9; brown colour | origin: Turkey | min 20 foot container | cost; insurance; freight; Northwest Europe | Expana

Benchmark Prices (EBP)

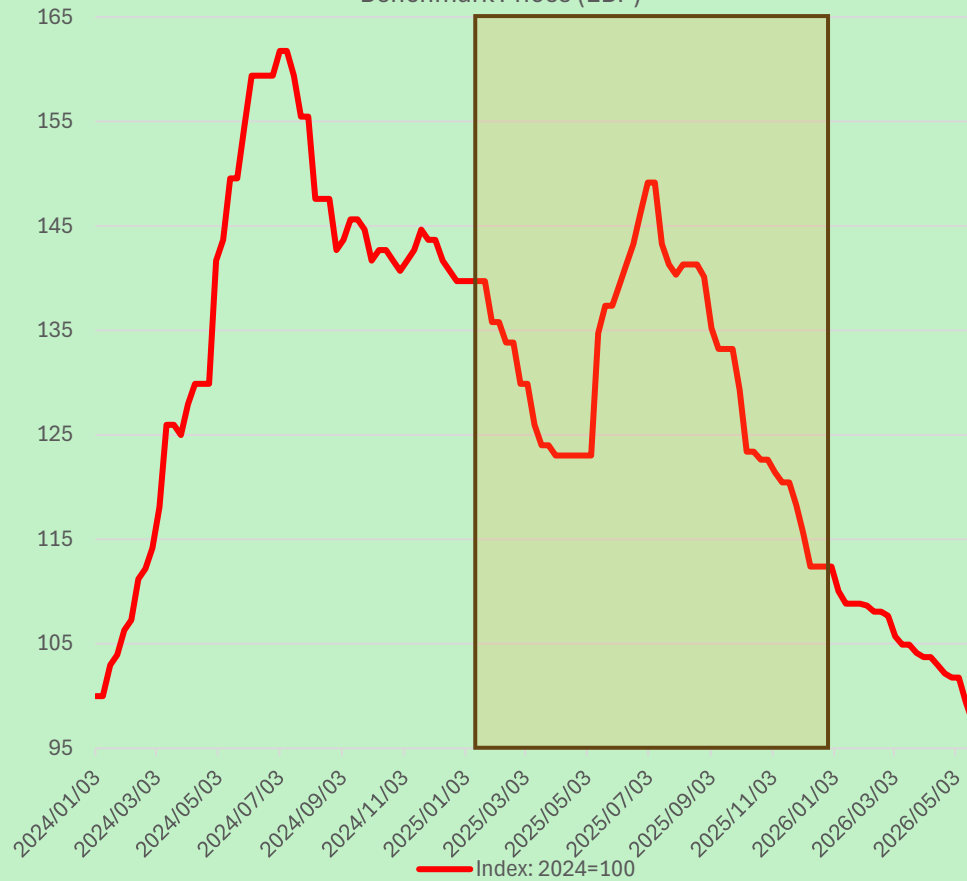

ZAR1 - Raisins Thompson medium fob ZA EBP USD/MT

Source: Mintecanalytics.com

Raisins | Thompson seedless | medium; choice | minimum 20ft container | free on board; South Africa | Expana Benchmark Prices

(EBP)

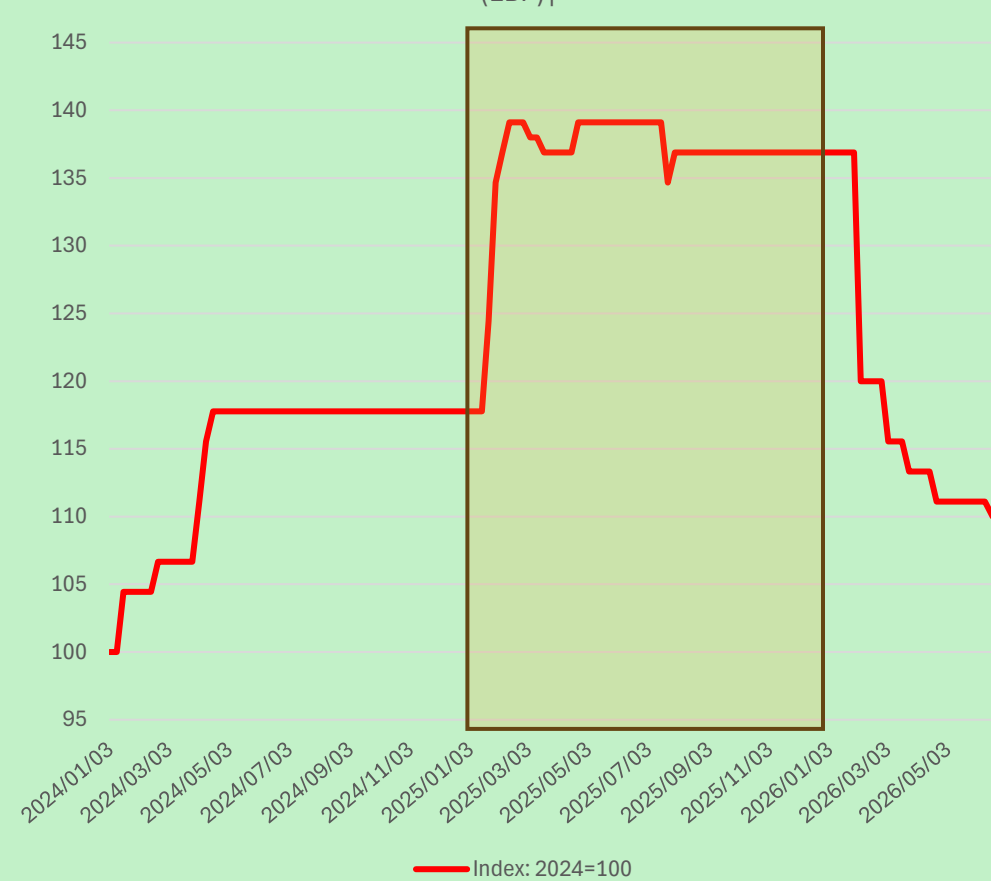

5U14 - Raisins (TR) cfr UK EBP USD/MT

Source: Mintecanalytics.com

Thompson seedless raisins | ready to use | origin: Turkey | min 20 ft container | cost and freight; United Kingdom | Expana Benchmark Prices (EBP)

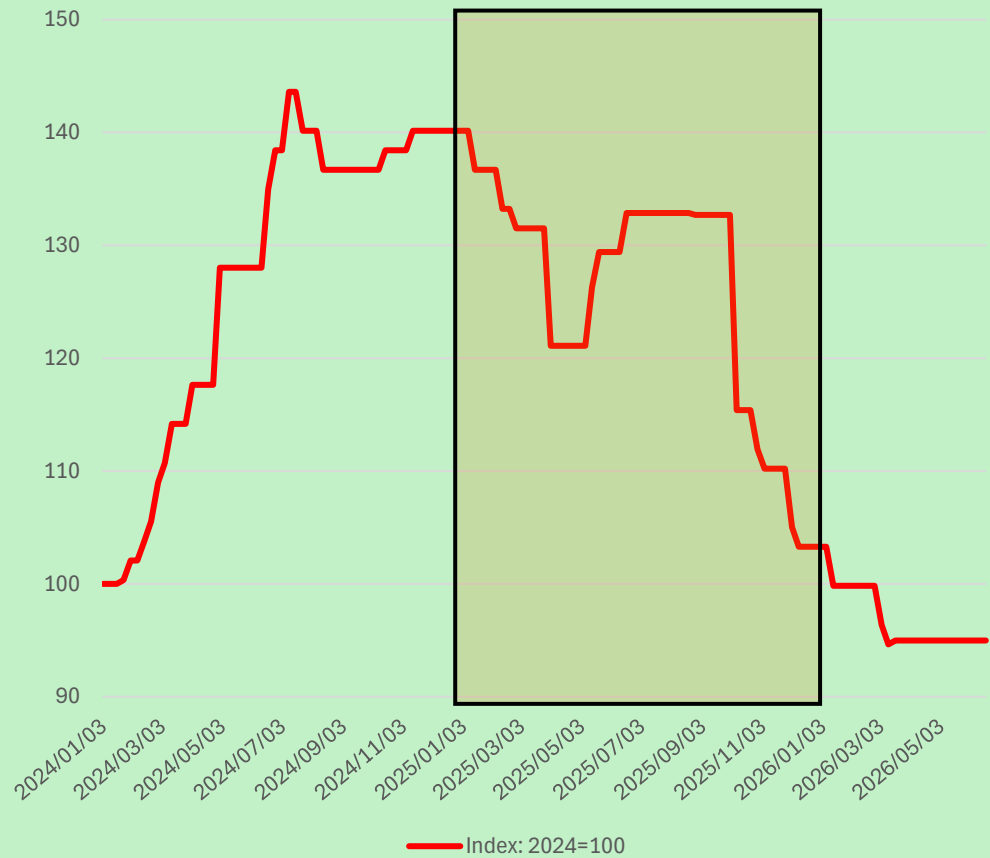

ZAR1 - Raisins Thompson medium fob ZA EBP USD/MT

Source: Mintecanalytics.com

Raisins | Thompson seedless | medium; choice | minimum 20ft container | free on board; South Africa | Expana Benchmark Prices (EBP)

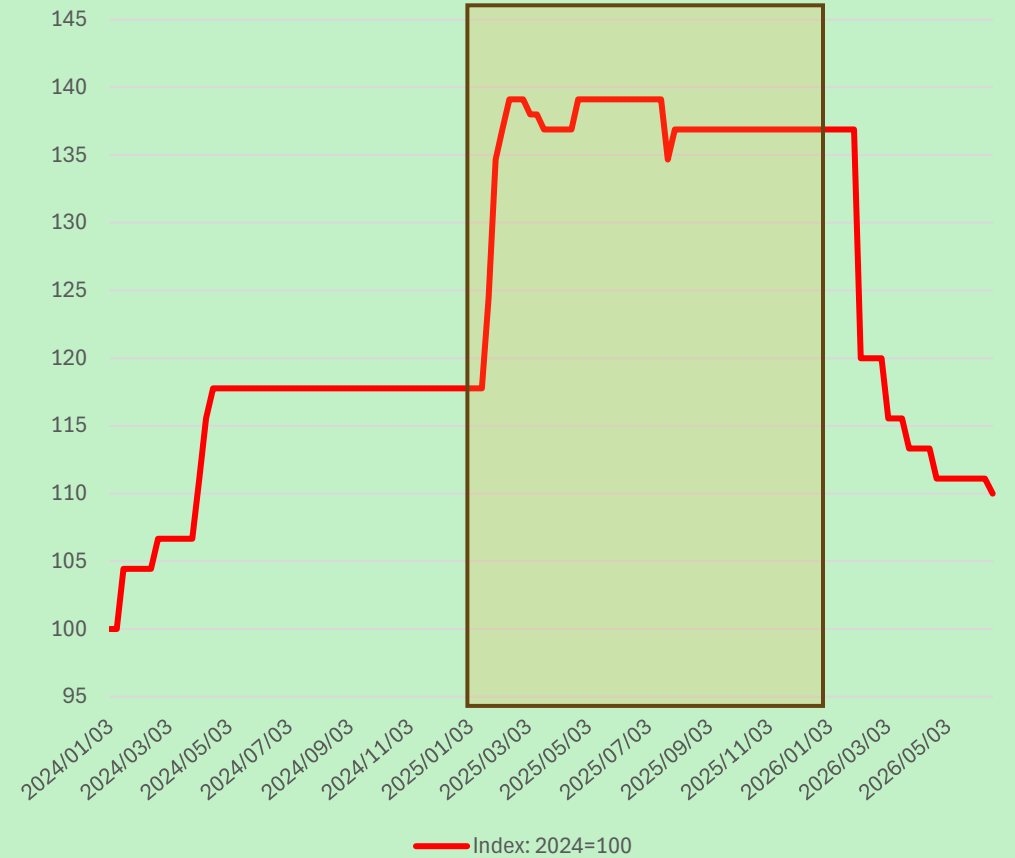



2

PLAASLIKE PRYSE



Geweegde Gemiddelde Pryse

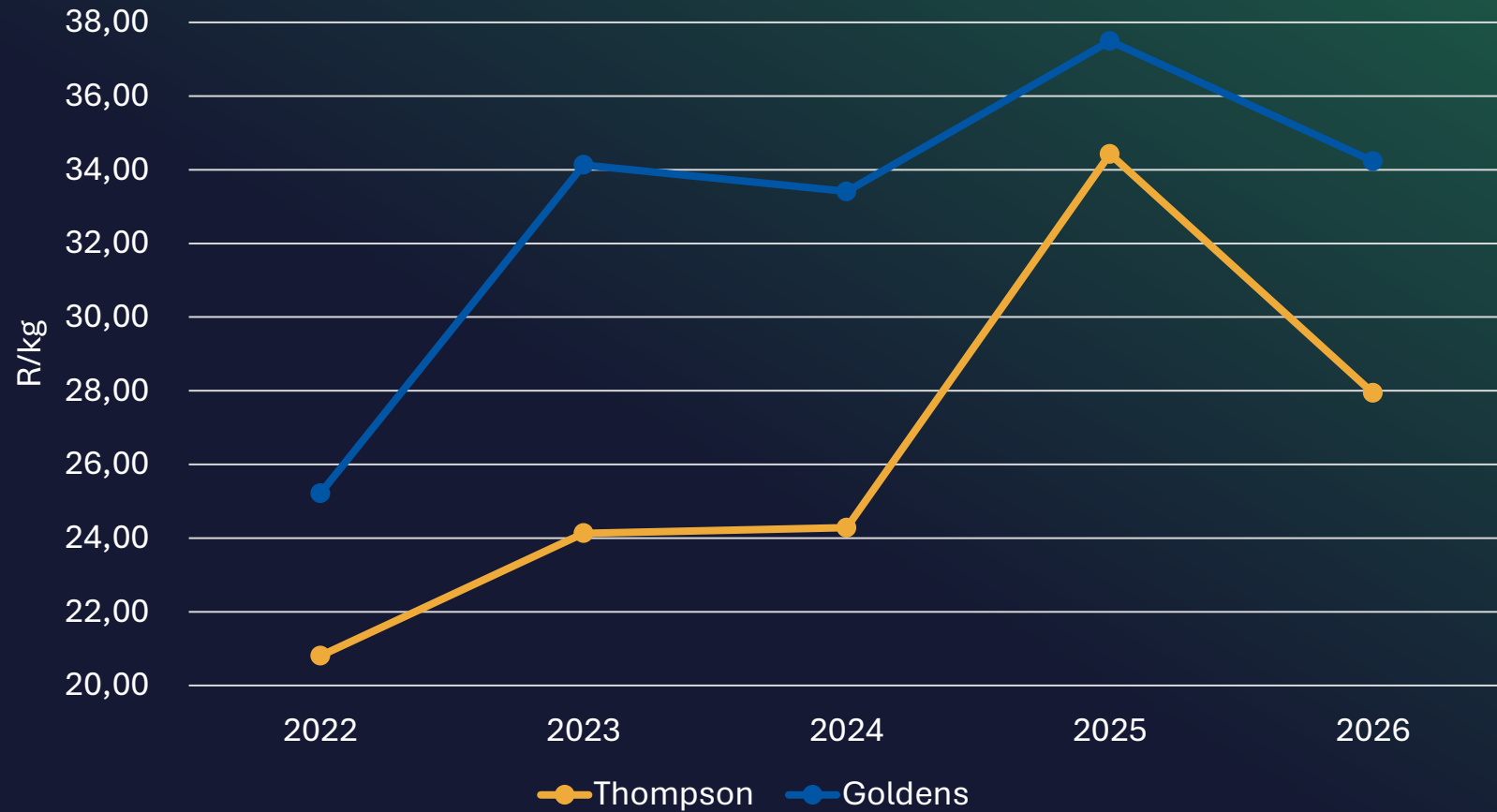



3

VRAAG EN AANBOD

Suid-Afrikaanse Vraag en Aanbod

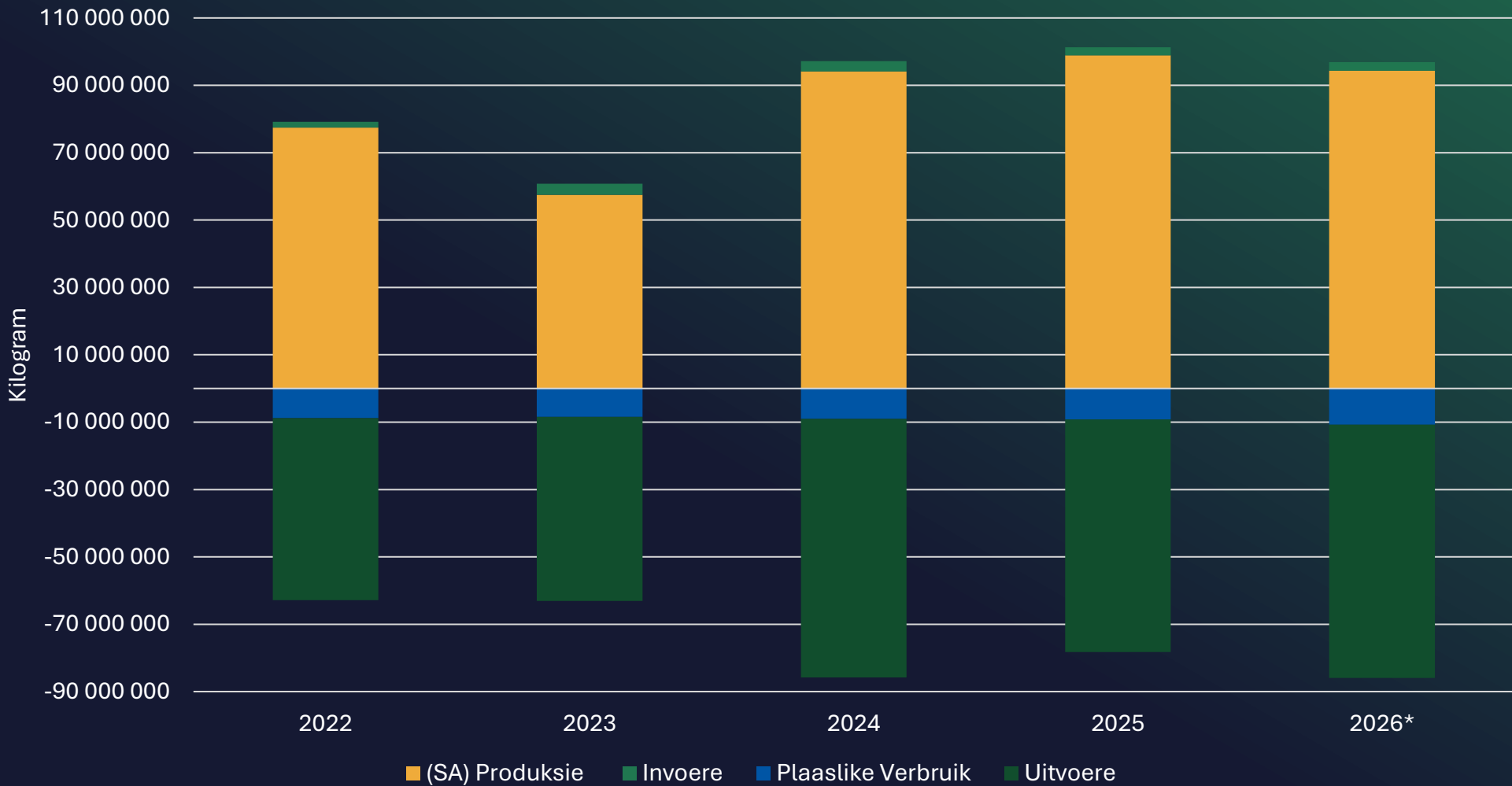

Bemarring jaar	Suid- Afrikaanse Produksie	Invoere	Plaaslike Verbruik	Uitvoere
2022	77 451	1 306	8 840	54 475
2023	57 516	2 716	8 400	55 255
2024	94 089	2 356	9 022	76 150
2025	98 877	2 000	9 206	68 775
2026	94 369	2 000	10 759	75 159



4

SAMEVATTING

Samevatting - Vraag, Aanbod en Gemiddelde Pryse

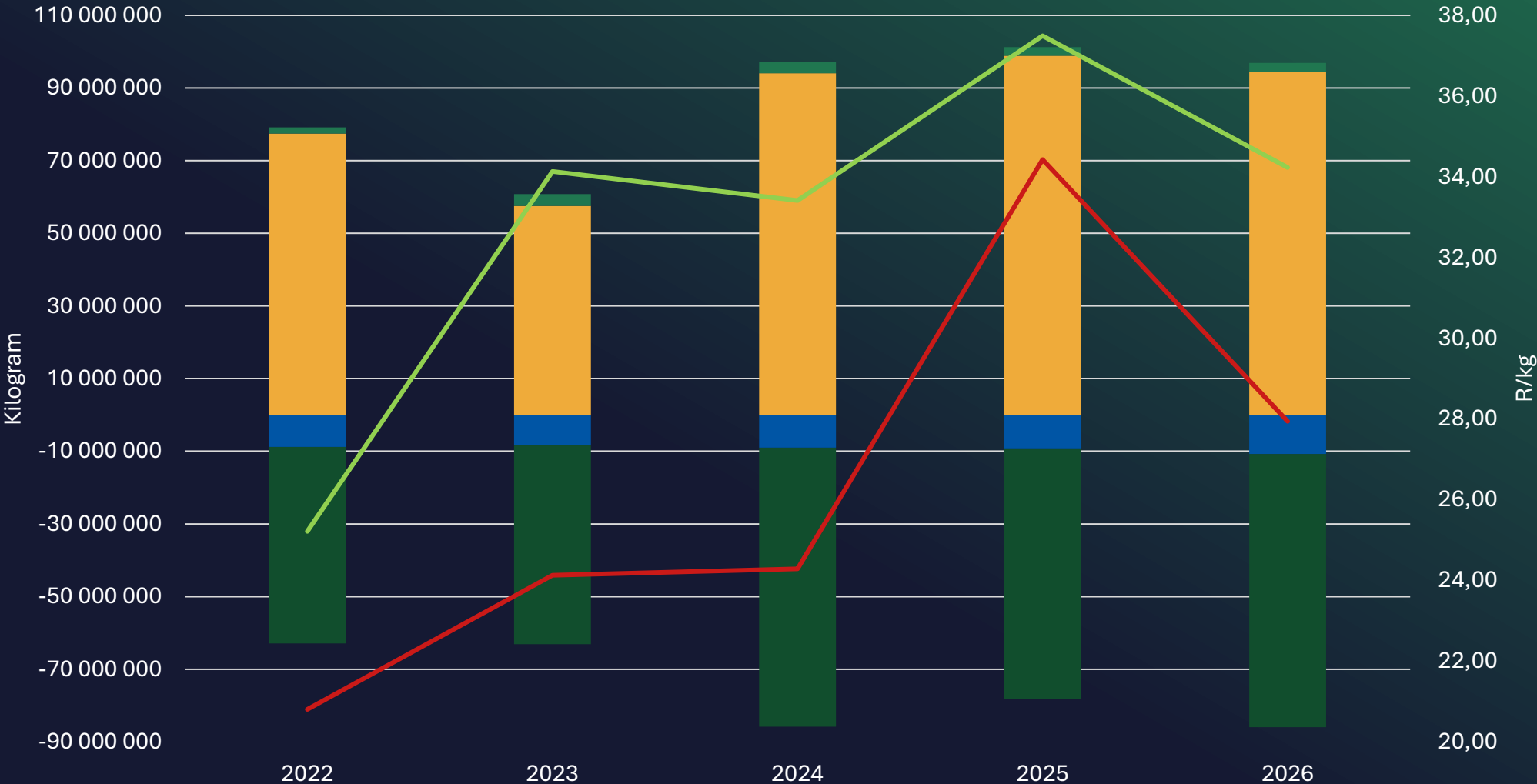

(SA) Produksie Invoere Plaaslike Verbruik Uitvoere Thompson Goldens



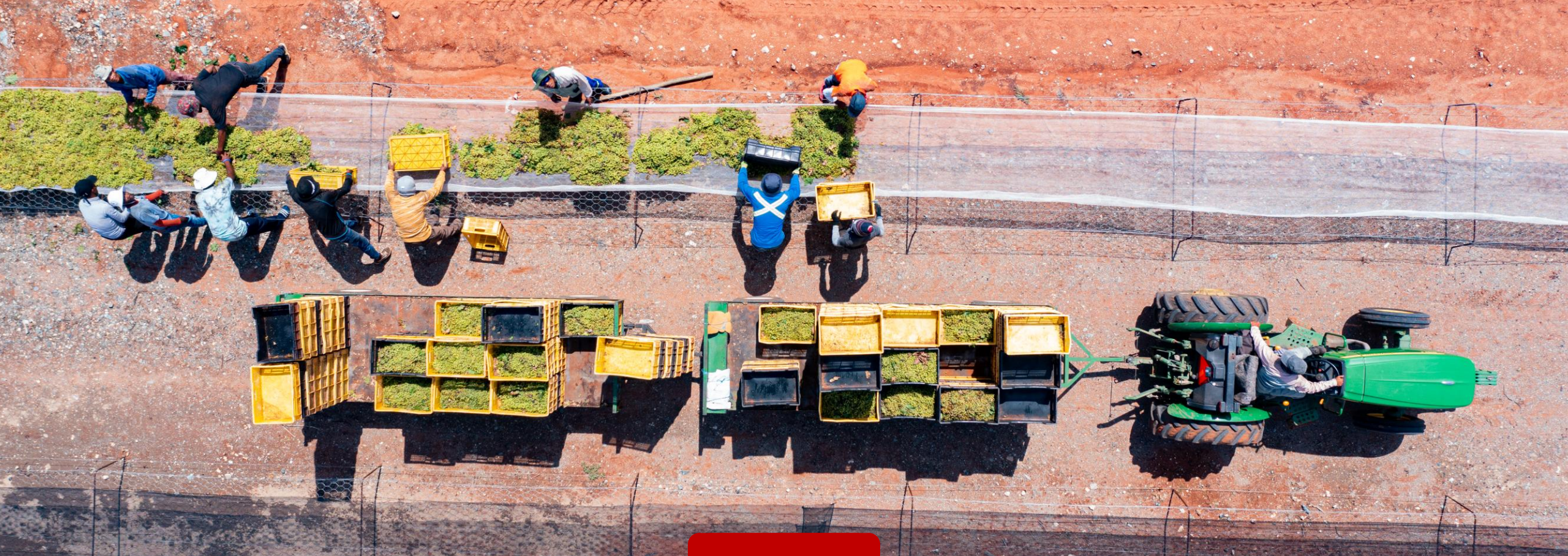

5

WEEKLIKSE INNAMES – WEEK 24

OVERVIEW



TOTAL RAISINS: WEEKLY PRODUCER DELIVERIES

Sponsored by



Publication Date: 2026/06/18

Week	Week Ending	2026 Marketing Year				Comparison with Previous Marketing Year		Comparison with 3 Year Average	
		1 January 2026 - 31 December 2026				% Change from Previous Year	Cum. Total 2025	Current Year % Change from 3 Year Average	3 Year Average Cum. Total 2023 - 2025
		Reported Deliveries	Adjustments	Week Total	Cum. Total				
KG									
4	19/01/2026 - 23/01/2026	1 795 192	0	1 795 192	1 795 192	156	701 403	-36	2 808 987
5	26/01/2026 - 30/01/2026	6 433 423	0	6 433 423	8 228 615	42	5 791 931	-8	8 982 671
6	02/02/2026 - 06/02/2026	9 568 155	0	9 568 155	17 796 771	71	10 400 109	22	14 597 615
7	09/02/2026 - 13/02/2026	4 340 829	4 861 144	9 201 973	26 998 744	52	17 744 425	22	22 177 623
8	16/02/2026 - 20/02/2026	8 409 847	0	8 409 847	35 408 591	33	26 635 301	14	31 047 074
9	23/02/2026 - 27/02/2026	6 650 674	0	6 650 674	42 059 265	19	35 413 830	3	40 889 923
10	02/03/2026 - 06/03/2026	13 010 336	108 382	13 118 718	55 177 983	14	48 271 476	7	51 716 284
11	09/03/2026 - 13/03/2026	11 665 782	0	11 665 782	66 843 765	16	57 601 445	11	59 987 596
12	16/03/2026 - 20/03/2026	11 486 068	0	11 486 068	78 329 834	17	66 784 825	18	66 380 334
13	23/03/2026 - 27/03/2026	6 744 613	0	6 744 613	85 074 447	17	73 005 219	20	70 818 928
14	30/03/2026 - 03/04/2026	1 858 002	274 691	2 132 692	87 207 139	9	79 903 008	18	74 180 070
15	06/04/2026 - 10/04/2026	2 564 261	0	2 564 261	89 771 400	7	84 052 270	17	76 811 852

OVERVIEW



TOTAL RAISINS: WEEKLY PRODUCER DELIVERIES

Sponsored by



Publication Date: 2026/06/18

Week	Week Ending	2026 Marketing Year 1 January 2026 - 31 December 2026				Comparison with Previous Marketing Year		Comparison with 3 Year Average	
		Reported Deliveries	Adjust- ments	Week Total	Cum. Total	% Change from Previous Year	Cum. Total 2025	Current Year % Change from 3 Year Average	3 Year Average Cum. Total 2023 - 2025
		KG							
15	06/04/2026 - 10/04/2026	2 564 261	0	2 564 261	89 771 400	7	84 052 270	17	76 811 852
16	13/04/2026 - 17/04/2026	3 255 071	35 132	3 290 203	93 061 603	5	88 436 946	18	79 008 126
17	20/04/2026 - 24/04/2026	1 223 173	254 307	1 477 480	94 539 083	3	91 353 485	17	80 591 194
18	27/04/2026 - 01/05/2026	730 080	0	730 080	95 269 163	0	95 536 030	16	82 173 816
19	04/05/2026 - 08/05/2026	1 182 002	0	1 182 002	96 451 165	-1	97 417 372	16	82 959 180
20	11/05/2026 - 15/05/2026	188 524	0	188 524	96 639 688	-2	99 016 048	15	83 914 852
21	18/05/2026 - 22/05/2026	472 538	0	472 538	97 112 227	-3	100 046 860	15	84 558 671
22	25/05/2026 - 29/05/2026	879 298	0	879 298	97 991 524	-2	100 431 994	16	84 778 633
23	01/06/2026 - 05/06/2026	918 752	-64 311	854 441	98 845 965	-2	100 544 242	17	84 824 078
24	08/06/2026 - 12/06/2026	260 755	0	260 755	99 106 720	-2	100 877 235	15	85 851 179

Cumulative Total of the Weekly Raisin intakes in kilogram for 2025, 2026 and a 3 Year Average

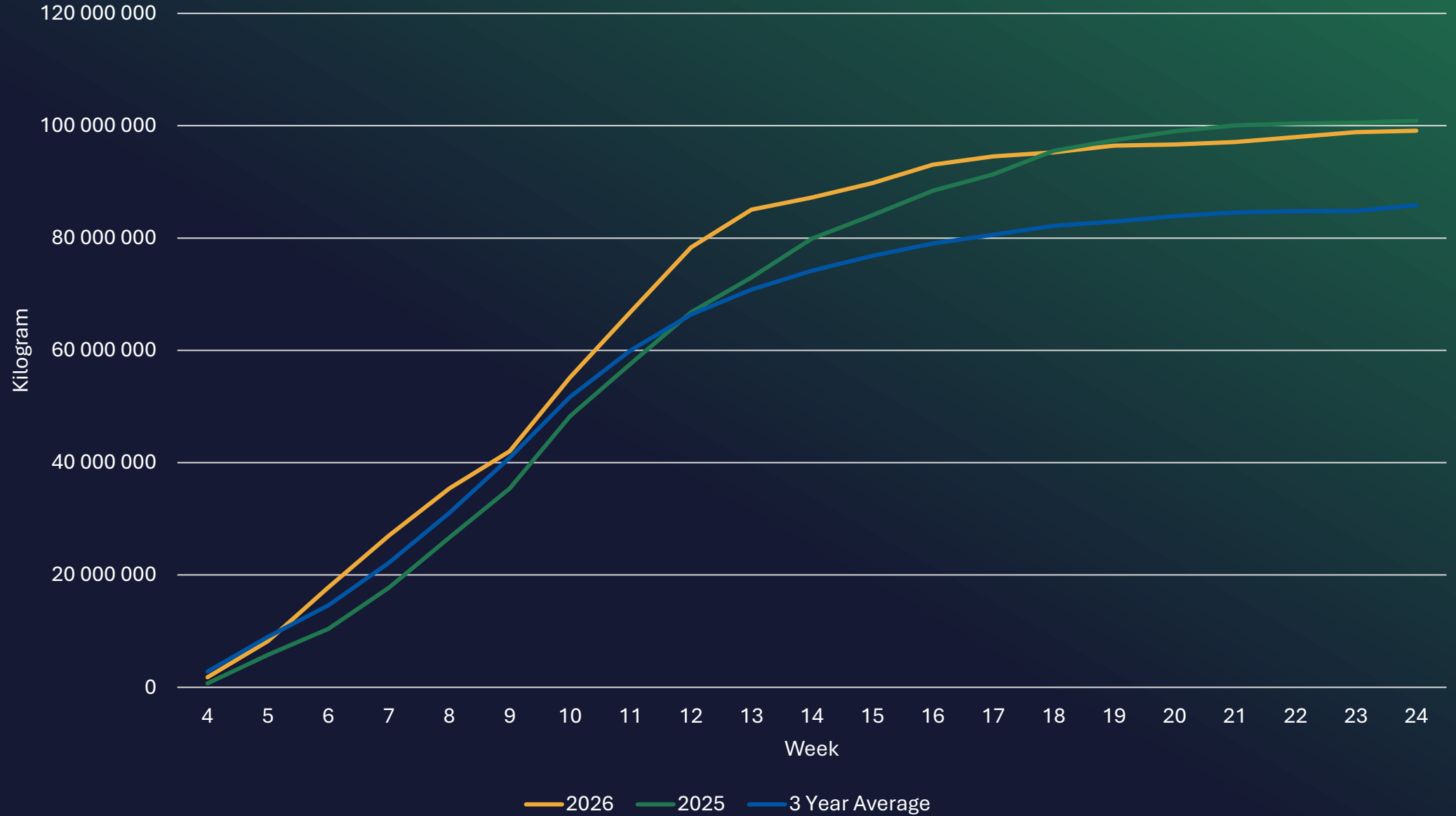

Dankie

