

# Raisins

South Africa





1

# INTERNASIONALE PRYSE EN WISSELKOERS

# Suid-Afrika vs Turkey Rosyntjie Pryse en die ZAR/USD wisselkoers

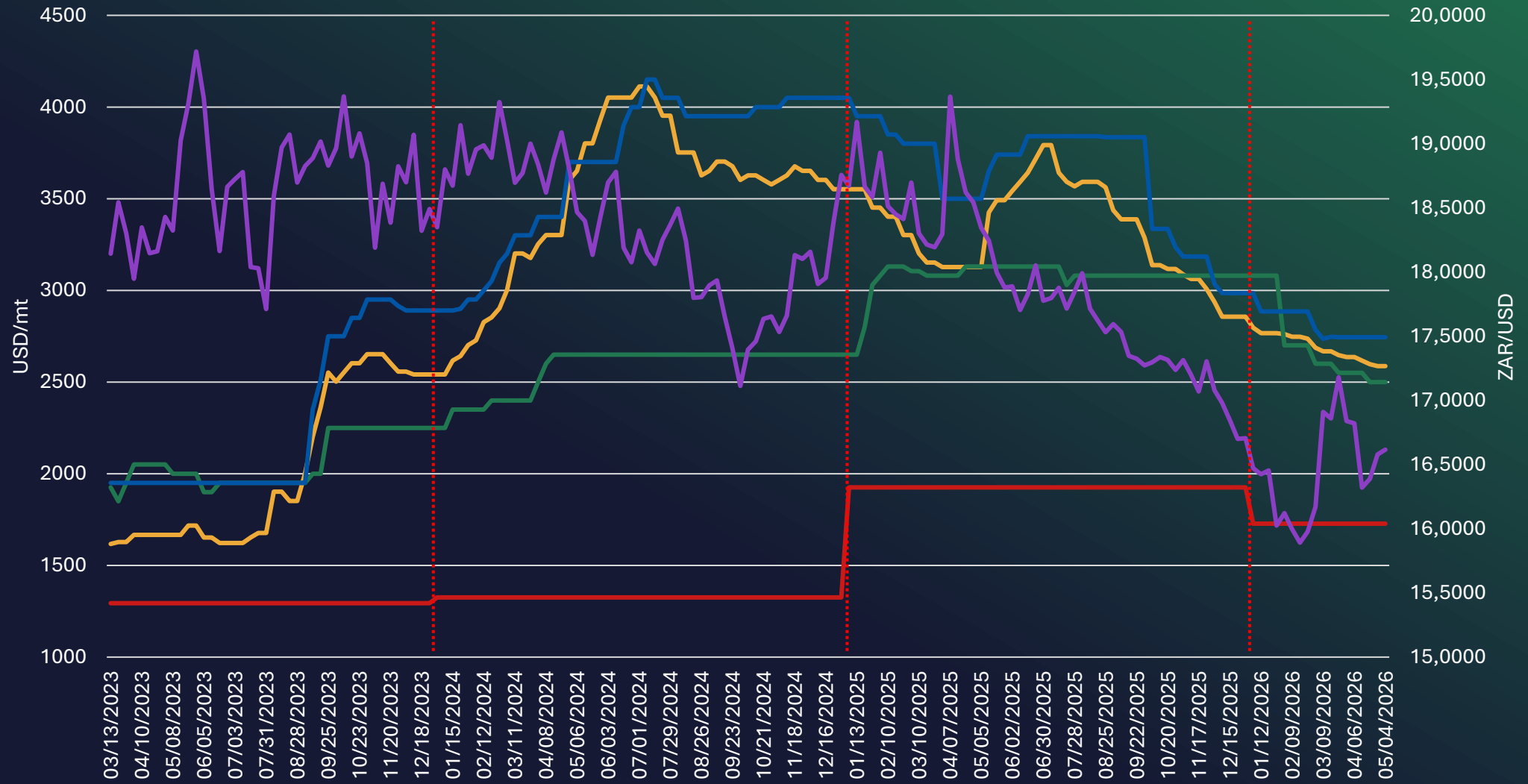

— JE01 - Sultanas std 9 (TR) cif NW Eur EBP USD/MT   
 — ZAR1 - Thompson medium fob ZA EBP USD/MT  
— 5U14 - Thompson TR cfr UK EBP USD/MT   
 — GG Thompson  
— ZAR/USD

### JE01 - Sultanas std 9 (TR) cif NW Eur EBP USD/MT

Source: Mintecanalytics.com

Sultanas | standard type 9; brown colour | origin: Turkey | min 20 foot container | cost; insurance; freight; Northwest Europe | Expana

Benchmark Prices (EBP)

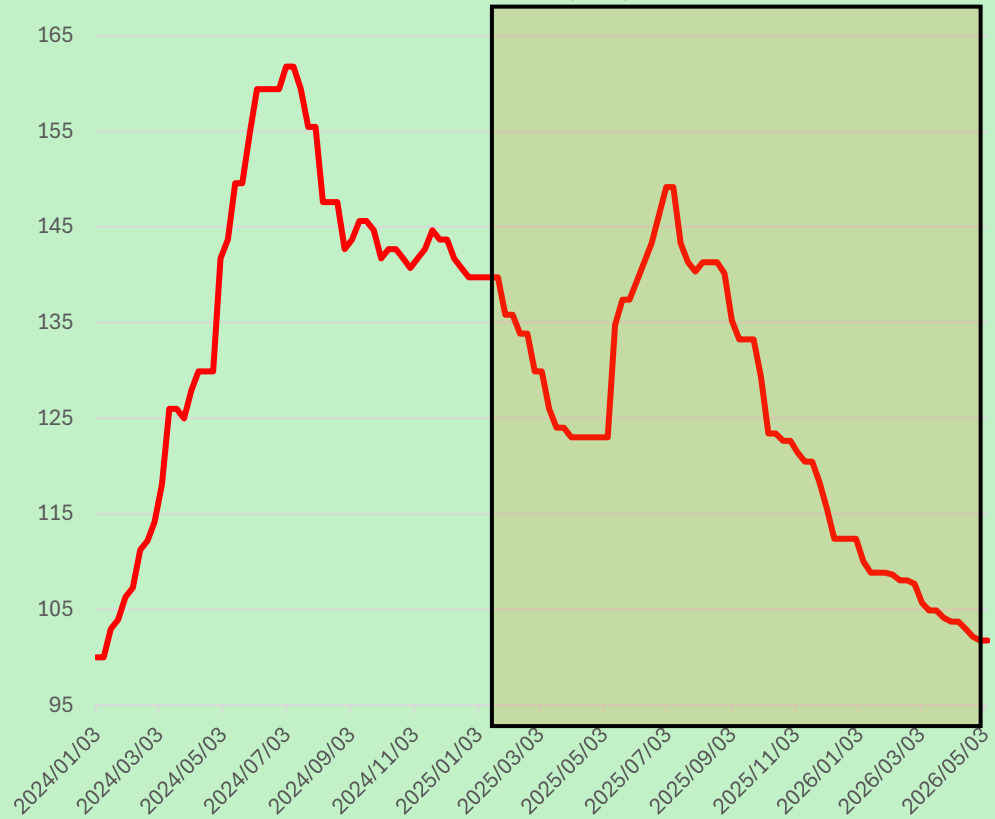

### ZAR1 - Raisins Thompson medium fob ZA EBP USD/MT

Source: Mintecanalytics.com

Raisins | Thompson seedless | medium; choice | minimum 20ft container | free on board; South Africa | Expana Benchmark Prices

(EBP)

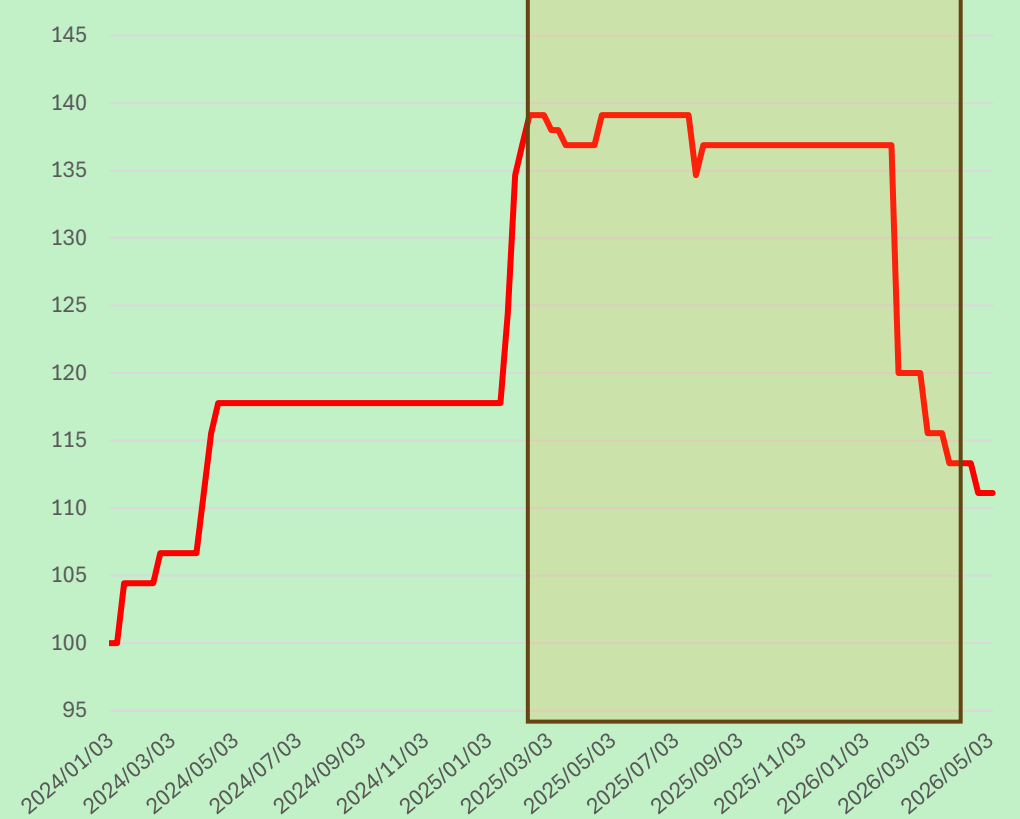

### 5U14 - Raisins (TR) cfr UK EBP USD/MT

Source: Mintecanalytics.com

Thompson seedless raisins | ready to use | origin: Turkey | min 20 ft container | cost and freight; United Kingdom | Expana Benchmark Prices

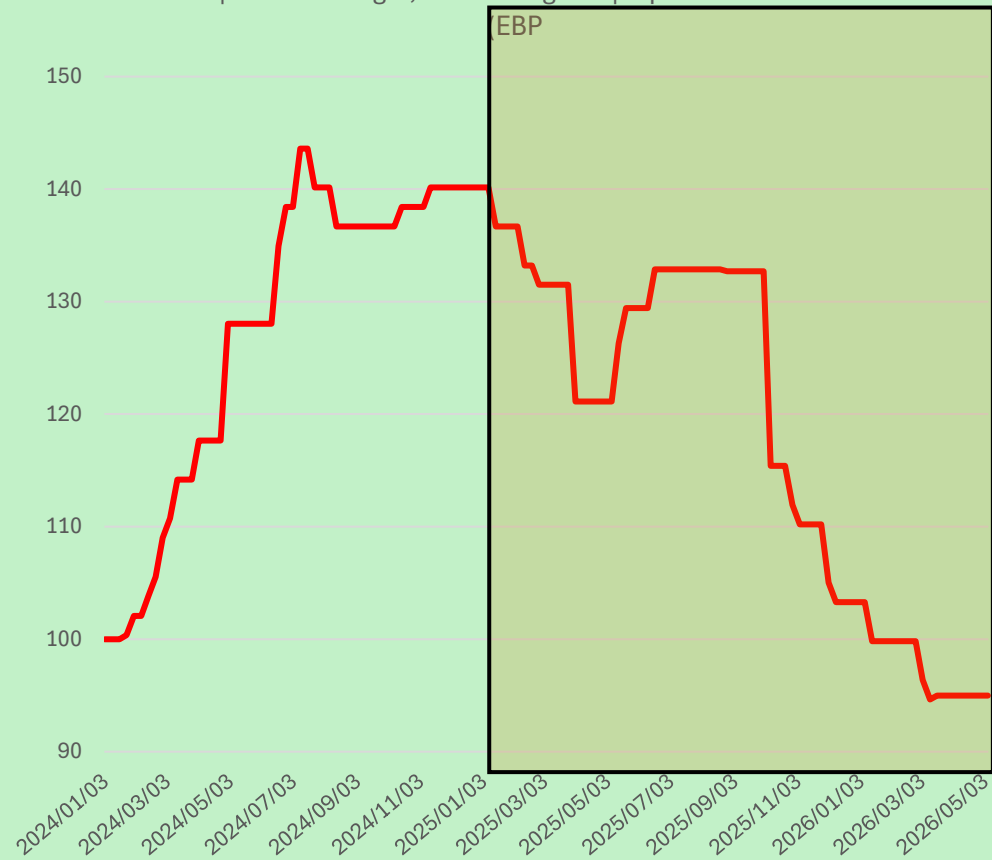

### ZAR1 - Raisins Thompson medium fob ZA EBP USD/MT

Source: Mintecanalytics.com

Raisins | Thompson seedless | medium; choice | minimum 20ft container | free on board; South Africa | Expana Benchmark Prices

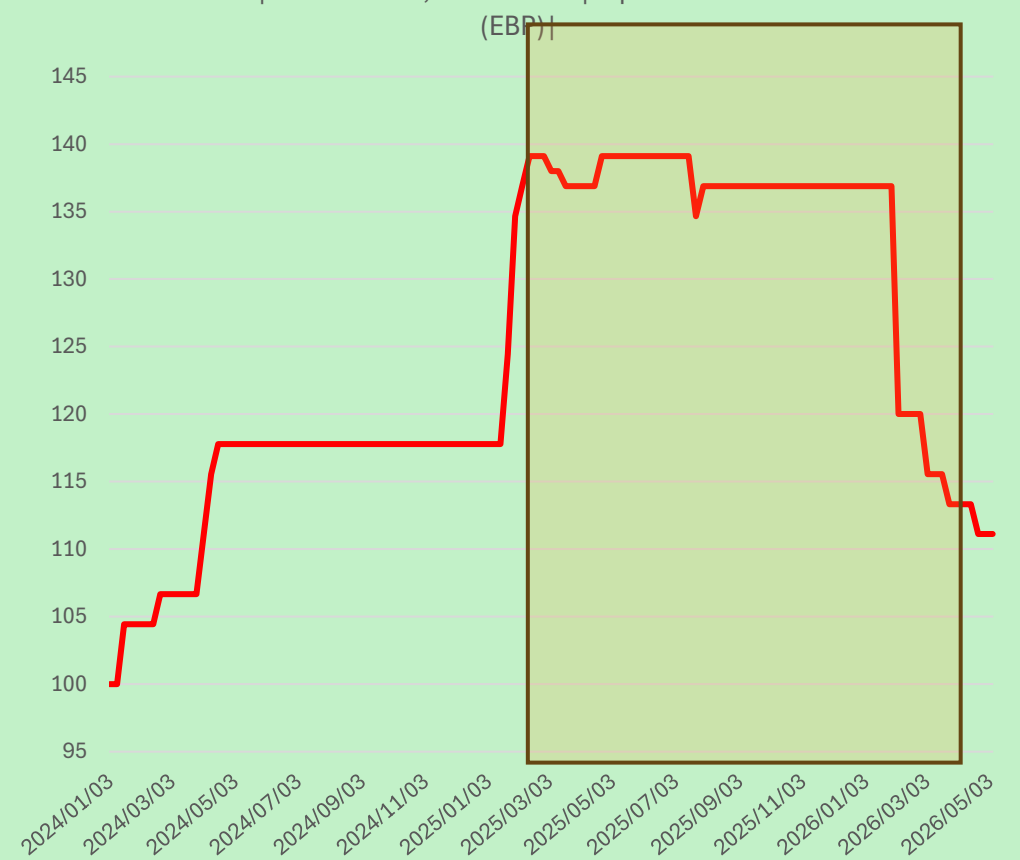



2

**PLAASLIKE PRYSE**



## Geweegde Gemiddelde Pryse

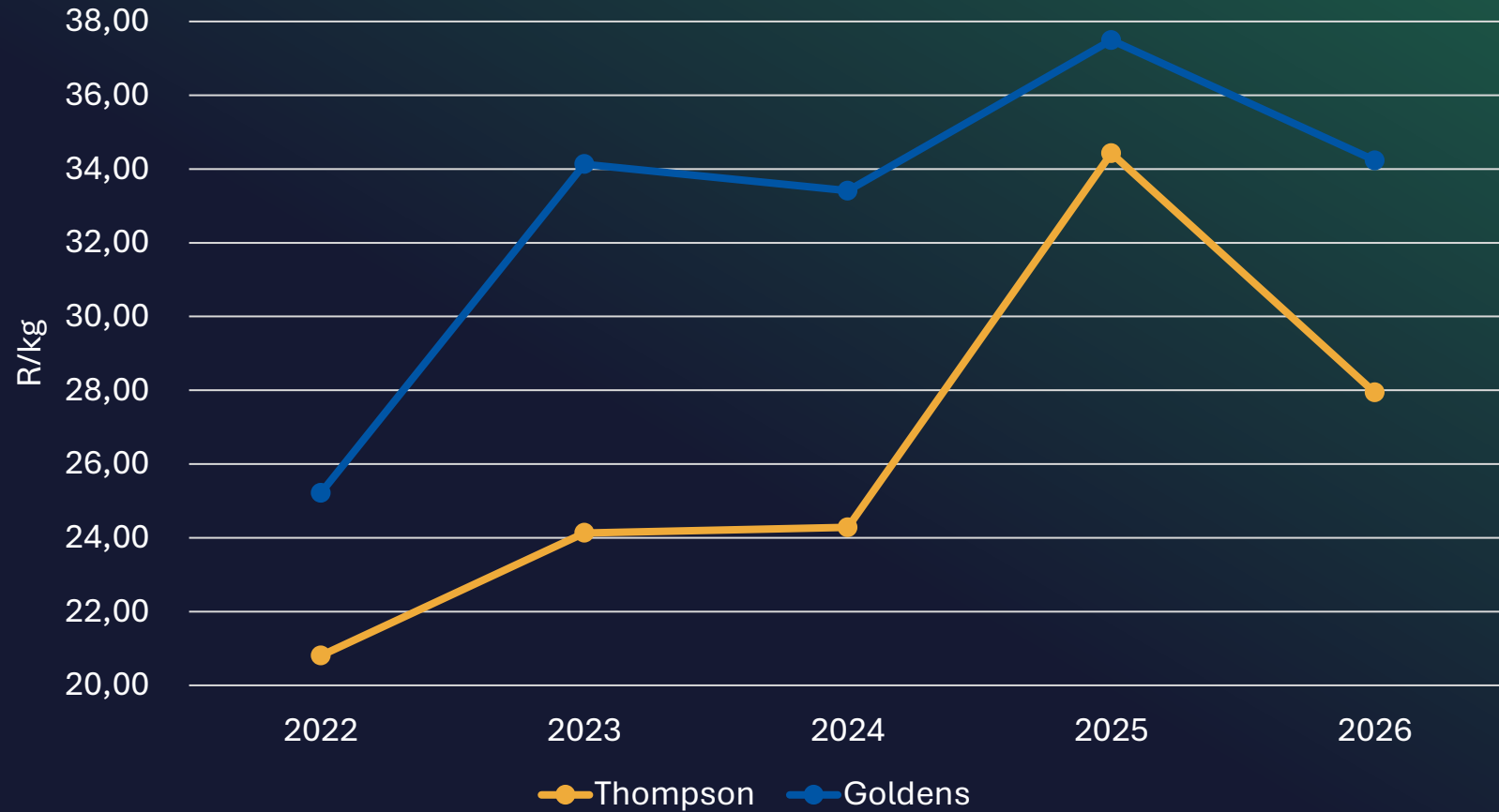



3

**VRAAG EN AANBOD**

# Suid-Afrikaanse Vraag en Aanbod

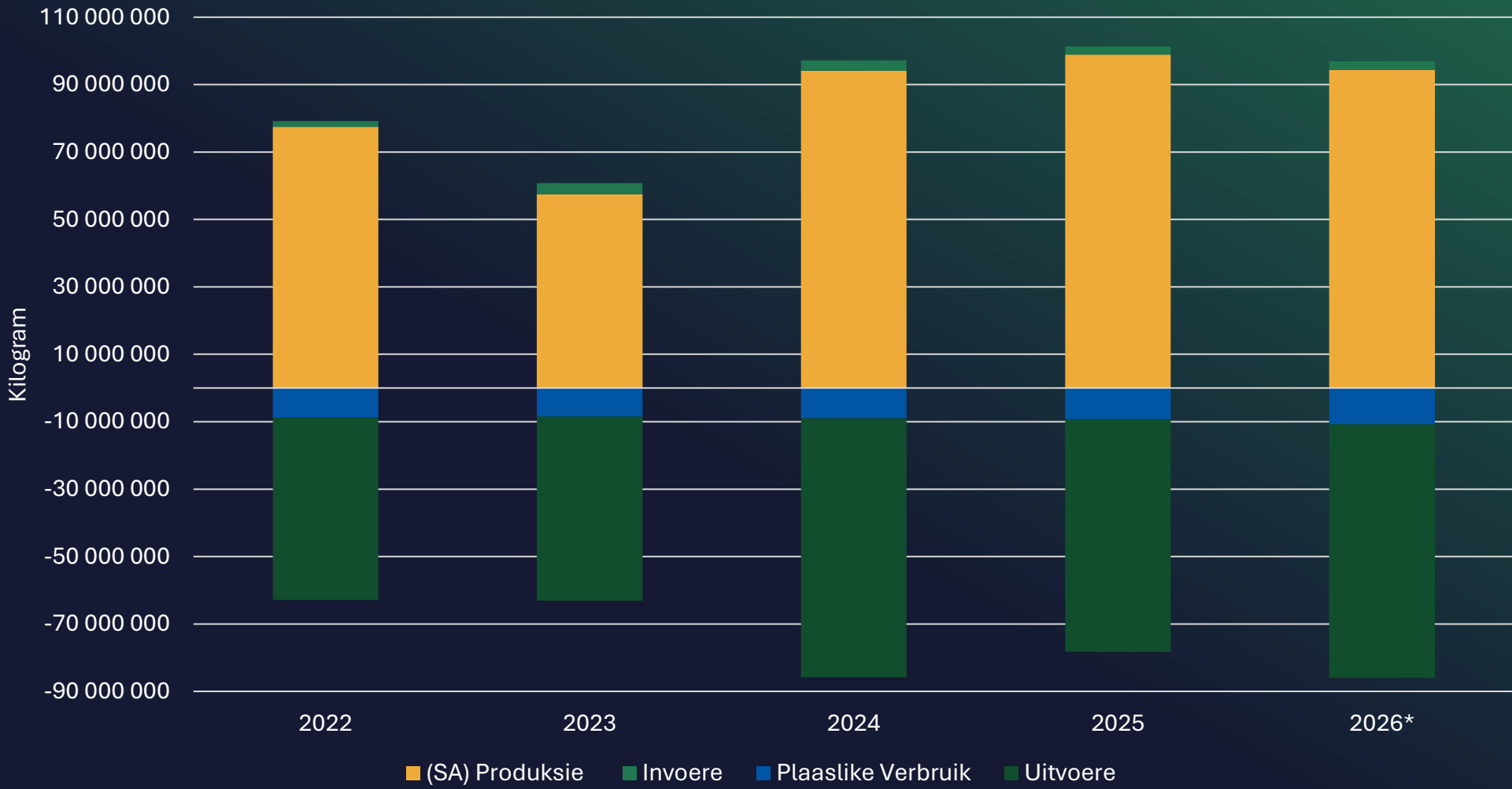

<b>Bemarring jaar</b>	<b>Suid- Afrikaanse Produksie</b>	<b>Invoere</b>	<b>Plaaslike Verbruik</b>	<b>Uitvoere</b>
2022	77 451	1 306	8 840	54 475
2023	57 516	2 716	8 400	55 255
2024	94 089	2 356	9 022	76 150
2025	98 877	2 000	9 206	68 775
2026	<del>94 369</del>	2 000	<del>10 759</del>	<del>75 159</del>



4

**SAMEVATTING**

### Samevatting - Vraag, Aanbod en Gemiddelde Pryse

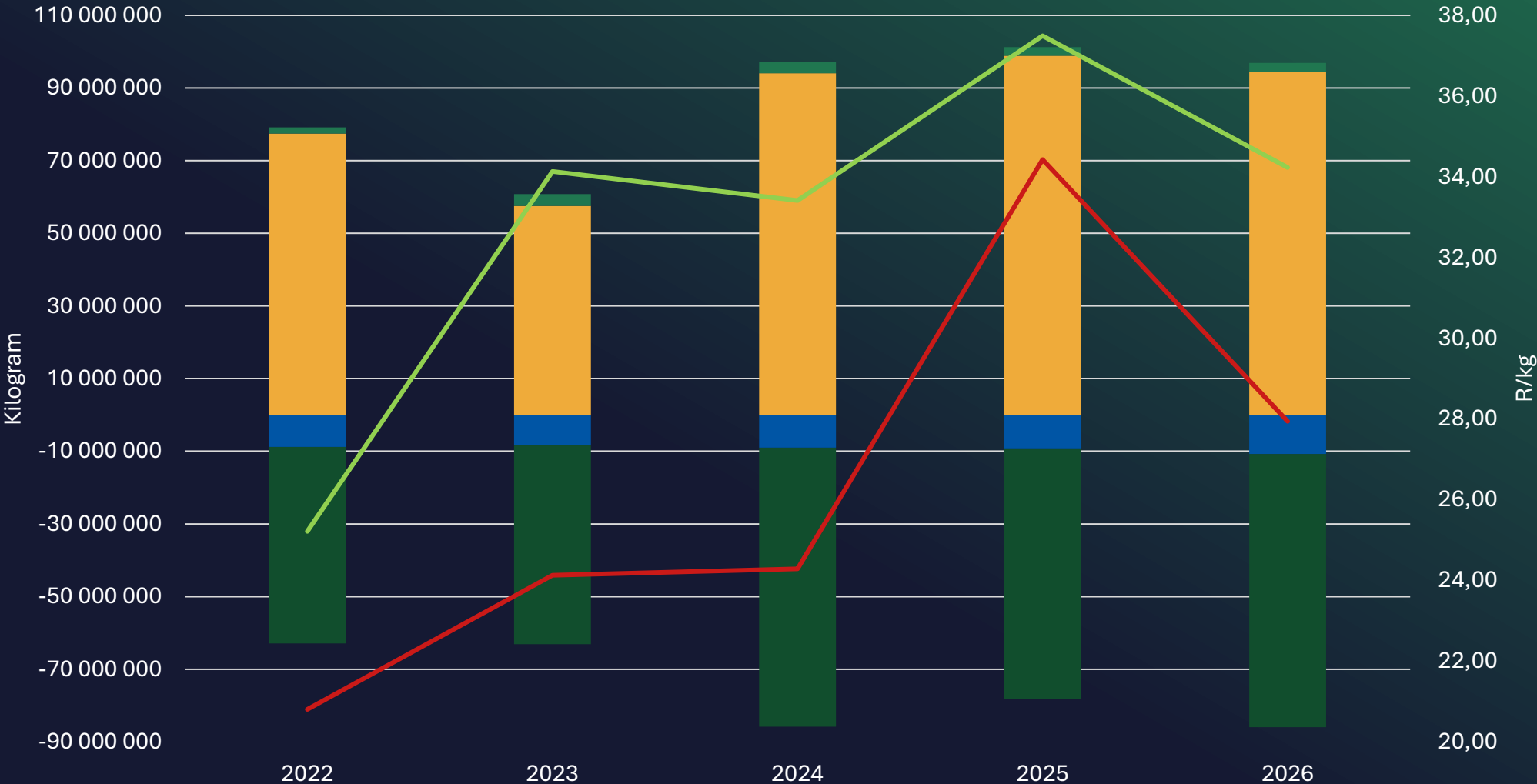

(SA) Produksie    Invoere    Plaaslike Verbruik    Uitvoere    Thompson    Goldens



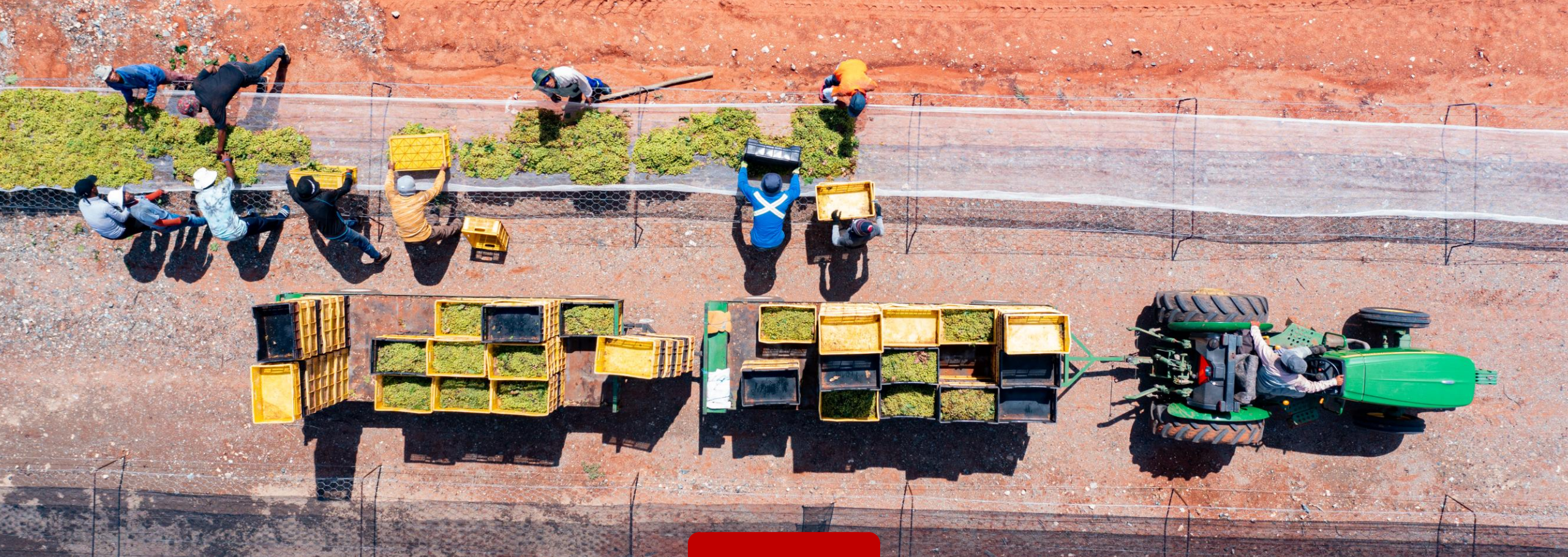

5

**WEEKLIKSE INNAMES – WEEK 18**

# OVERVIEW



## TOTAL RAISINS: WEEKLY PRODUCER DELIVERIES

Sponsored by



Publication Date: 2026/05/07

Week	Week Ending	2026 Marketing Year				Comparison with Previous Marketing Year		Comparison with 3 Year Average	
		1 January 2026 - 31 December 2026				% Change from Previous Year	Cum. Total 2025	Current Year % Change from 3 Year Average	3 Year Average Cum. Total 2023 - 2025
		Reported Deliveries	Adjustments	Week Total	Cum. Total				
KG									
4	19/01/2026 - 23/01/2026	1 795 192	0	1 795 192	1 795 192	156	701 403	-36	2 808 987
5	26/01/2026 - 30/01/2026	6 433 423	0	6 433 423	8 228 615	42	5 791 931	-8	8 982 671
6	02/02/2026 - 06/02/2026	9 568 155	0	9 568 155	17 796 771	71	10 400 109	22	14 597 615
7	09/02/2026 - 13/02/2026	4 340 829	4 861 144	9 201 973	26 998 744	52	17 744 425	22	22 177 623
8	16/02/2026 - 20/02/2026	8 409 847	0	8 409 847	35 408 591	33	26 635 301	14	31 047 074
9	23/02/2026 - 27/02/2026	6 650 674	0	6 650 674	42 059 265	19	35 413 830	3	40 889 923
10	02/03/2026 - 06/03/2026	13 010 336	106 192	13 116 528	55 175 793	14	48 271 476	7	51 716 284
11	09/03/2026 - 13/03/2026	11 665 782	0	11 665 782	66 841 575	16	57 601 445	11	59 987 596
12	16/03/2026 - 20/03/2026	11 486 068	0	11 486 068	78 327 644	17	66 784 825	18	66 380 334
13	23/03/2026 - 27/03/2026	6 744 613	0	6 744 613	85 072 257	17	73 005 219	20	70 818 928
14	30/03/2026 - 03/04/2026	1 858 002	274 691	2 132 692	87 204 949	9	79 903 008	18	74 180 070
15	06/04/2026 - 10/04/2026	2 564 261	0	2 564 261	89 769 210	7	84 052 270	17	76 811 852
16	13/04/2026 - 17/04/2026	3 255 071	35 132	3 290 203	93 059 413	5	88 436 946	18	79 008 126
17	20/04/2026 - 24/04/2026	1 223 173	254 307	1 477 480	94 536 893	3	91 353 485	17	80 591 194
18	27/04/2026 - 01/05/2026	730 080	0	730 080	95 266 973	0	95 536 030	16	82 173 816

# Cumulative Total of the Weekly Raisin intakes in kilogram for 2025, 2026 and a 3 Year Average

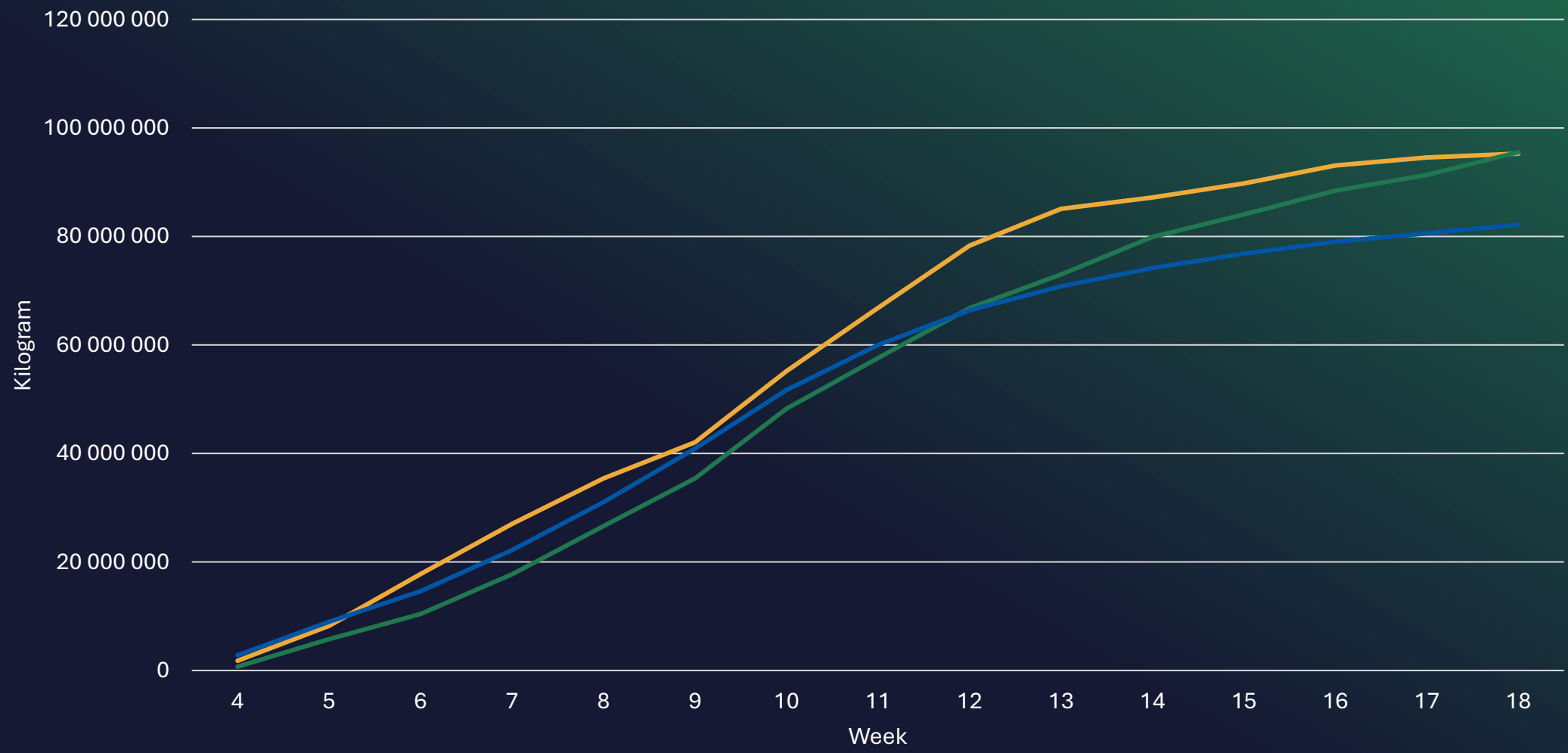

— 2026 — 2025 — 3 Year Average



# Dankie

