

# WEEKLY INTAKE VOLUME REPORT

---

WEEK 19 (ending on 8 May 2026)  
REPORTED ON 14 May 2026

Sponsored by



## **PLEASE NOTE:**

- The comparisons made with previous years are only indicative.
- It is only an indication of how the crop is delivered at commercial premises between years.
- The comparison is based on the WEEK NUMBER and not actual dates.
- The beginning and end dates of a week are therefore not the same for each year.

## **FOOTNOTES:**

- This information is reported by Raisins SA NPC as submitted by collaborators.
- Weekly producer deliveries were verified by means of the WEEKLY returns.
- Adjustments are made because of amendments and/or late returns.

Sponsored by



# OVERVIEW OF TOTAL RAISIN INTAKE



## TOTAL RAISINS: WEEKLY PRODUCER DELIVERIES

Publication Date: 2026/05/14

Week	Week Ending	2026 Marketing Year 1 January 2026 - 31 December 2026				Comparison with Previous Marketing Year	
		Reported Deliveries	Adjustments	Week Total	Cum. Total	% Change from Previous Year	Cum. Total 2025
		KG					
4	19/01/2026 - 23/01/2026	1 795 192	0	1 795 192	1 795 192	156	701 403
5	26/01/2026 - 30/01/2026	6 433 423	0	6 433 423	8 228 615	42	5 791 931
6	02/02/2026 - 06/02/2026	9 568 155	0	9 568 155	17 796 771	71	10 400 109
7	09/02/2026 - 13/02/2026	4 340 829	4 861 144	9 201 973	26 998 744	52	17 744 425
8	16/02/2026 - 20/02/2026	8 409 847	0	8 409 847	35 408 591	33	26 635 301
9	23/02/2026 - 27/02/2026	6 650 674	0	6 650 674	42 059 265	19	35 413 830
10	02/03/2026 - 06/03/2026	13 010 336	106 192	13 116 528	55 175 793	14	48 271 476
11	09/03/2026 - 13/03/2026	11 665 782	0	11 665 782	66 841 575	16	57 601 445
12	16/03/2026 - 20/03/2026	11 486 068	0	11 486 068	78 327 644	17	66 784 825
13	23/03/2026 - 27/03/2026	6 744 613	0	6 744 613	85 072 257	17	73 005 219
14	30/03/2026 - 03/04/2026	1 858 002	274 691	2 132 692	87 204 949	9	79 903 008
15	06/04/2026 - 10/04/2026	2 564 261	0	2 564 261	89 769 210	7	84 052 270
16	13/04/2026 - 17/04/2026	3 255 071	35 132	3 290 203	93 059 413	5	88 436 946
17	20/04/2026 - 24/04/2026	1 223 173	254 307	1 477 480	94 536 893	3	91 353 485
18	27/04/2026 - 01/05/2026	730 080	0	730 080	95 266 973	0	95 536 030
19	04/05/2026 - 08/05/2026	1 182 002	0	1 182 002	96 448 975	-1	97 417 372

Comparison with 3 Year Average	
Current Year % Change from 3 Year Average	3 Year Average Cum. Total 2023 - 2025
-36	2 808 987
-8	8 982 671
22	14 597 615
22	22 177 623
14	31 047 074
3	40 889 923
7	51 716 284
11	59 987 596
18	66 380 334
20	70 818 928
18	74 180 070
17	76 811 852
18	79 008 126
17	80 591 194
16	82 173 816
16	82 959 180

Sponsored by



Cumulative Total of the Weekly Raisin intakes in kilogram for 2025, 2026 and a 3 Year Average

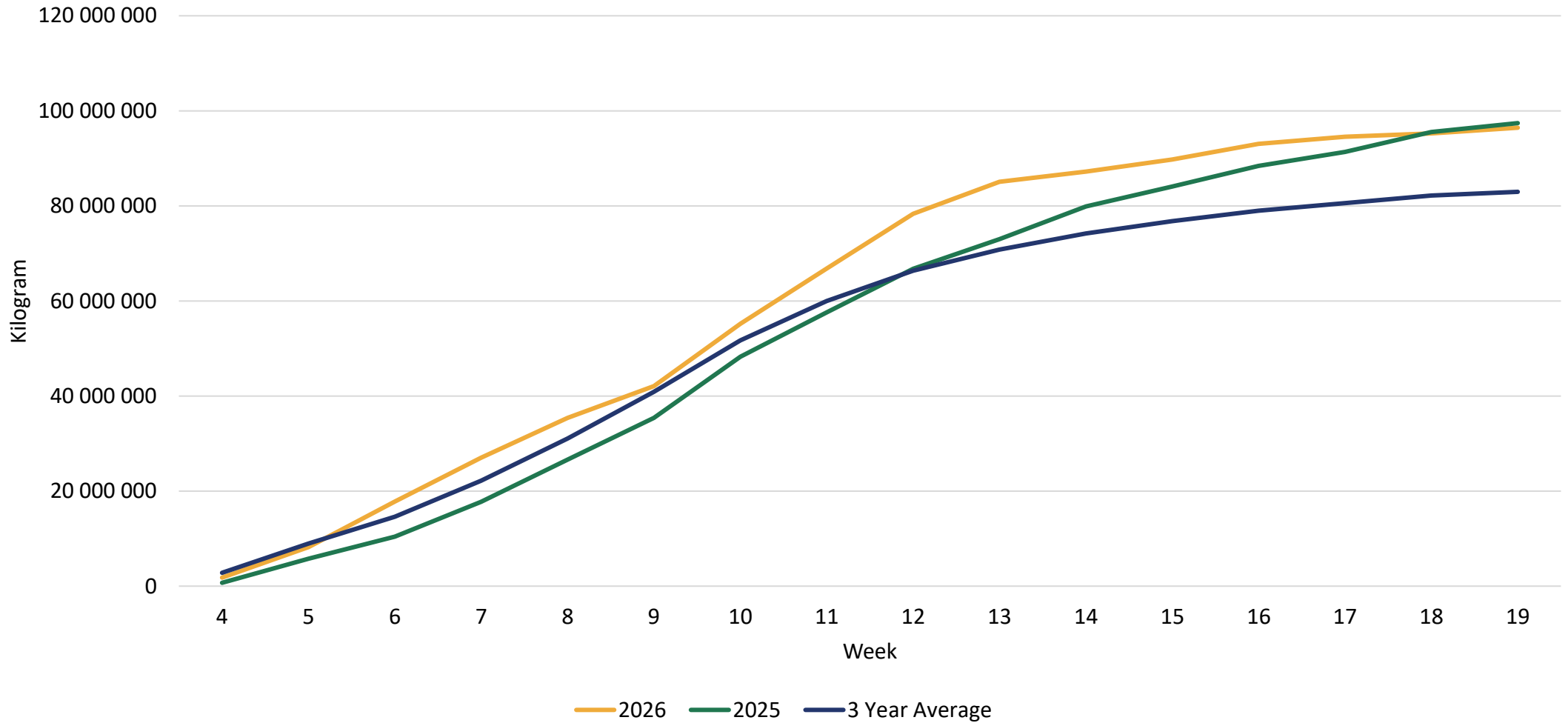

Sponsored by



# INTAKE PER AREA: ORANGE RIVER



## ORANGE RIVER TOTAL RAISINS: WEEKLY PRODUCER DELIVERIES

Publication Date: 2026/05/14

Week	Week Ending	2026 Marketing Year 1 January 2026 - 31 December 2026				Comparison with Previous Marketing Year	
		Reported Deliveries	Adjustments	Week Total	Cum. Total	% Change from Previous Year	Cum. Total 2025
		KG					
4	19/01/2026 - 23/01/2026	1 599 778	0	1 599 778	1 599 778	128	701 403
5	26/01/2026 - 30/01/2026	5 622 776	0	5 622 776	7 222 554	49	4 842 655
6	02/02/2026 - 06/02/2026	8 495 852	0	8 495 852	15 718 406	87	8 413 079
7	09/02/2026 - 13/02/2026	3 567 588	4 019 845	7 587 433	23 305 839	58	14 706 471
8	16/02/2026 - 20/02/2026	6 905 424	0	6 905 424	30 211 263	39	21 663 082
9	23/02/2026 - 27/02/2026	5 022 336	3 035	5 025 371	35 236 634	21	29 121 702
10	02/03/2026 - 06/03/2026	10 905 338	106 192	11 011 530	46 248 163	16	39 876 709
11	09/03/2026 - 13/03/2026	9 153 995	0	9 153 995	55 402 158	18	47 096 889
12	16/03/2026 - 20/03/2026	8 901 741	0	8 901 741	64 303 898	19	54 007 618
13	23/03/2026 - 27/03/2026	4 645 948	-12 755	4 633 193	68 937 092	17	59 100 133
14	30/03/2026 - 03/04/2026	1 361 759	274 691	1 636 449	70 573 541	8	65 301 743
15	06/04/2026 - 10/04/2026	1 942 394	0	1 942 394	72 515 935	5	68 748 281
16	13/04/2026 - 17/04/2026	2 561 187	35 132	2 596 319	75 112 253	3	72 617 311
17	20/04/2026 - 24/04/2026	823 962	254 307	1 078 269	76 190 522	2	74 812 806
18	27/04/2026 - 01/05/2026	473 043	0	473 043	76 663 565	-2	78 526 572
19	04/05/2026 - 08/05/2026	934 032	0	934 032	77 597 596	-3	80 033 827

Comparison with 3 Year Average	
Current Year % Change from 3 Year Average	3 Year Average Cum. Total 2023 - 2025
-34	2 424 874
-4	7 561 774
29	12 196 226
26	18 539 565
17	25 847 869
4	33 975 340
8	42 903 301
12	49 382 648
19	54 124 339
20	57 684 244
17	60 360 222
16	62 335 612
17	64 091 713
17	65 231 278
15	66 609 745
15	67 212 083

Sponsored by



Cumulative Total for the Orange River of the Weekly Raisin intakes in kilogram for 2025, 2026 and a 3 Year Average

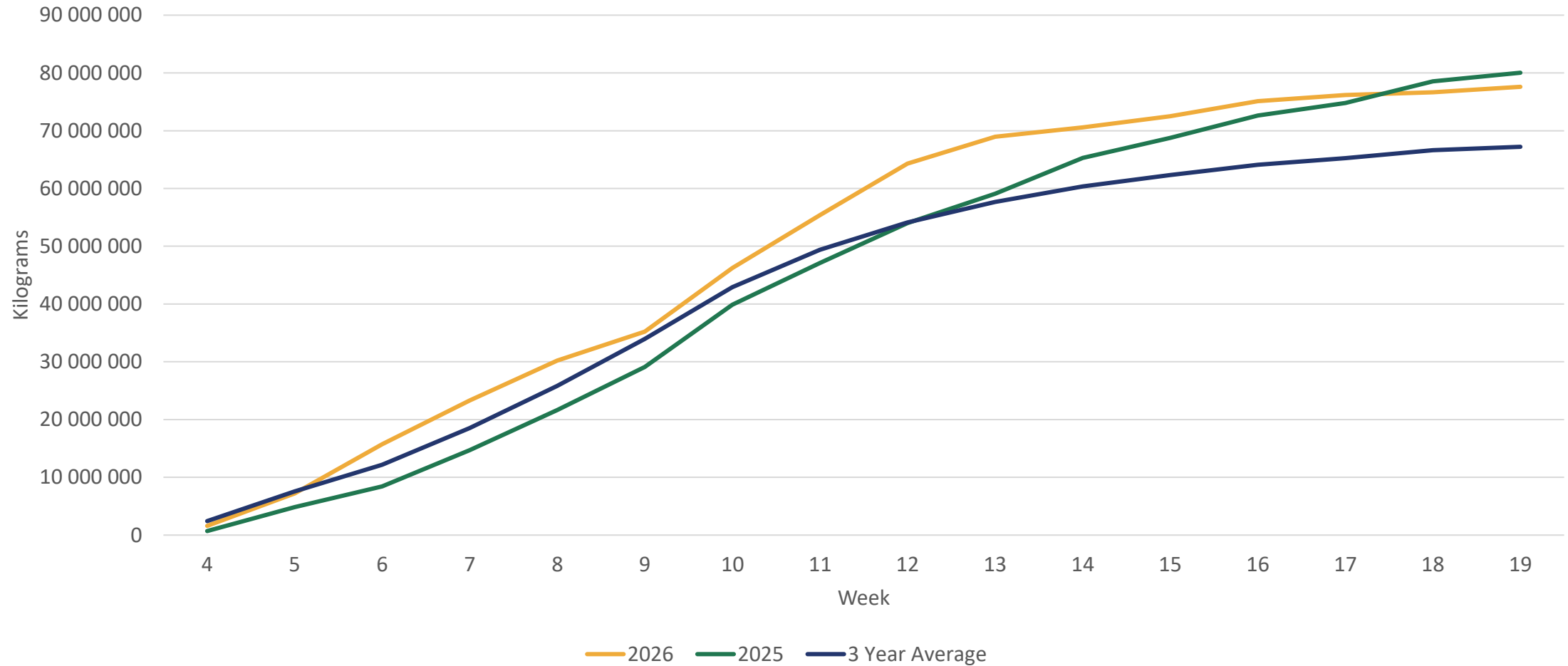

Sponsored by



# INTAKE PER AREA: OLIFANTS RIVER



## OLIFANTS RIVER TOTAL RAISINS: WEEKLY PRODUCER DELIVERIES

Publication Date: 2026/05/14

Week	Week Ending	2026 Marketing Year 1 January 2026 - 31 December 2026				Comparison with Previous Marketing Year		Comparison with 3 Year Average	
		Reported Deliveries	Adjustment s	Week Total	Cum. Total	% Change from Previous Year	Cum. Total 2025	Current Year % Change from 3 Year Average	3 Year Average Cum. Total 2023 - 2025
		KG							
4	19/01/2026 - 23/01/2026	0	0	0	0	0	0	-100	228 394
5	26/01/2026 - 30/01/2026	596 773	0	596 773	596 773	65	361 150	-32	871 830
6	02/02/2026 - 06/02/2026	827 033	0	827 033	1 423 806	25	1 143 392	-12	1 619 322
7	09/02/2026 - 13/02/2026	573 657	841 299	1 414 956	2 838 762	42	1 999 727	6	2 672 104
8	16/02/2026 - 20/02/2026	1 177 668	0	1 177 668	4 016 429	7	3 755 502	2	3 919 889
9	23/02/2026 - 27/02/2026	1 339 953	-3 035	1 336 918	5 353 347	11	4 810 712	-1	5 417 322
10	02/03/2026 - 06/03/2026	2 024 695	0	2 024 695	7 378 042	10	6 730 670	4	7 094 278
11	09/03/2026 - 13/03/2026	2 284 044	0	2 284 044	9 662 086	10	8 778 584	11	8 698 116
12	16/03/2026 - 20/03/2026	2 531 579	0	2 531 579	12 193 665	12	10 861 599	21	10 116 834
13	23/03/2026 - 27/03/2026	2 051 047	12 755	2 063 802	14 257 467	19	11 989 478	31	10 889 248
14	30/03/2026 - 03/04/2026	419 820	0	419 820	14 677 286	16	12 685 657	28	11 508 886
15	06/04/2026 - 10/04/2026	594 635	0	594 635	15 271 921	14	13 388 382	26	12 160 669
16	13/04/2026 - 17/04/2026	673 207	0	673 207	15 945 128	15	13 896 492	27	12 589 804
17	20/04/2026 - 24/04/2026	399 211	0	399 211	16 344 338	12	14 604 786	25	13 029 057
18	27/04/2026 - 01/05/2026	257 038	0	257 038	16 601 376	10	15 073 565	26	13 228 147
19	04/05/2026 - 08/05/2026	247 971	0	247 971	16 849 346	9	15 429 142	26	13 405 002

Sponsored by



Cumulative Total for the Olifants River of the Weekly Raisin intakes in kilogram for 2025, 2026 and a 3 Year Average

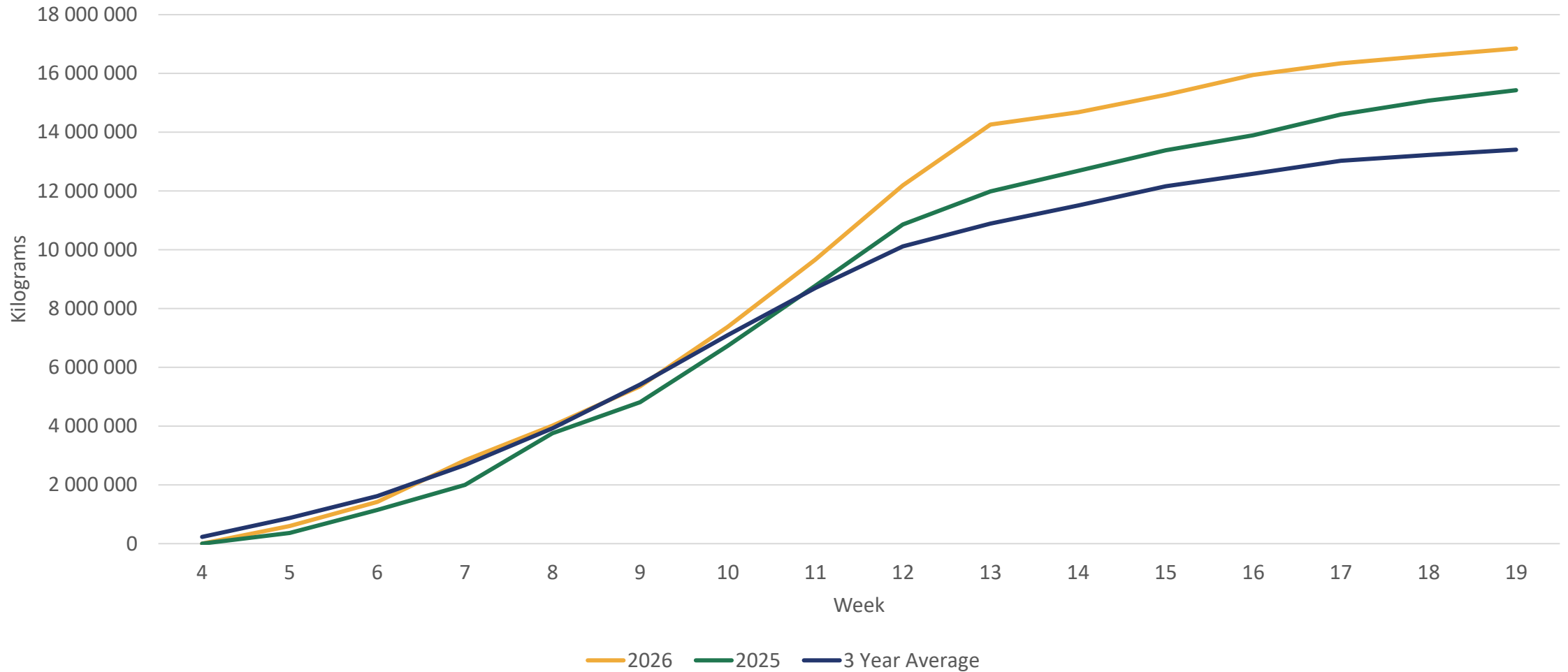

Sponsored by



# INTAKE PER AREA: NAMIBIA



## NAMIBIA TOTAL RAISINS: WEEKLY PRODUCER DELIVERIES

Publication Date: 2026/05/14

Week	Week Ending	2026 Marketing Year 1 January 2026 - 31 December 2026				Comparison with Previous Marketing Year	
		Reported Deliveries	Adjustments	Week Total	Cum. Total	% Change from Previous Year	Cum. Total 2025
		KG					
4	19/01/2026 - 23/01/2026	195 414	0	195 414	195 414	0	0
5	26/01/2026 - 30/01/2026	213 875	0	213 875	409 289	-30	588 125
6	02/02/2026 - 06/02/2026	245 270	0	245 270	654 559	-22	843 638
7	09/02/2026 - 13/02/2026	199 585	0	199 585	854 144	-18	1 038 227
8	16/02/2026 - 20/02/2026	326 756	0	326 756	1 180 900	-3	1 216 718
9	23/02/2026 - 27/02/2026	288 385	0	288 385	1 469 284	-1	1 481 416
10	02/03/2026 - 06/03/2026	80 303	0	80 303	1 549 587	-7	1 664 097
11	09/03/2026 - 13/03/2026	227 744	0	227 744	1 777 331	3	1 725 971
12	16/03/2026 - 20/03/2026	52 749	0	52 749	1 830 080	-4	1 915 608
13	23/03/2026 - 27/03/2026	47 618	0	47 618	1 877 698	-2	1 915 608
14	30/03/2026 - 03/04/2026	76 424	0	76 424	1 954 122	2	1 915 608
15	06/04/2026 - 10/04/2026	27 232	0	27 232	1 981 354	3	1 915 608
16	13/04/2026 - 17/04/2026	20 678	0	20 678	2 002 032	0	1 923 143
17	20/04/2026 - 24/04/2026	0	0	0	2 002 032	3	1 935 893
18	27/04/2026 - 01/05/2026	0	0	0	2 002 032	3	1 935 893
19	04/05/2026 - 08/05/2026	0	0	0	2 002 032	2	1 954 404

Comparison with 3 Year Average	
Current Year % Change from 3 Year Average	3 Year Average Cum. Total 2023 - 2025
25	155 719
-25	549 068
-16	782 068
-12	965 954
-8	1 279 317
-2	1 497 261
-10	1 718 705
-7	1 906 831
-14	2 139 161
-16	2 245 436
-15	2 310 961
-14	2 315 571
-14	2 326 610
-14	2 330 859
-14	2 335 925
-15	2 342 095

Sponsored by



Cumulative Total for the Namibia of the Weekly Raisin intakes in kilogram for 2025, 2026 and a 3 Year Average

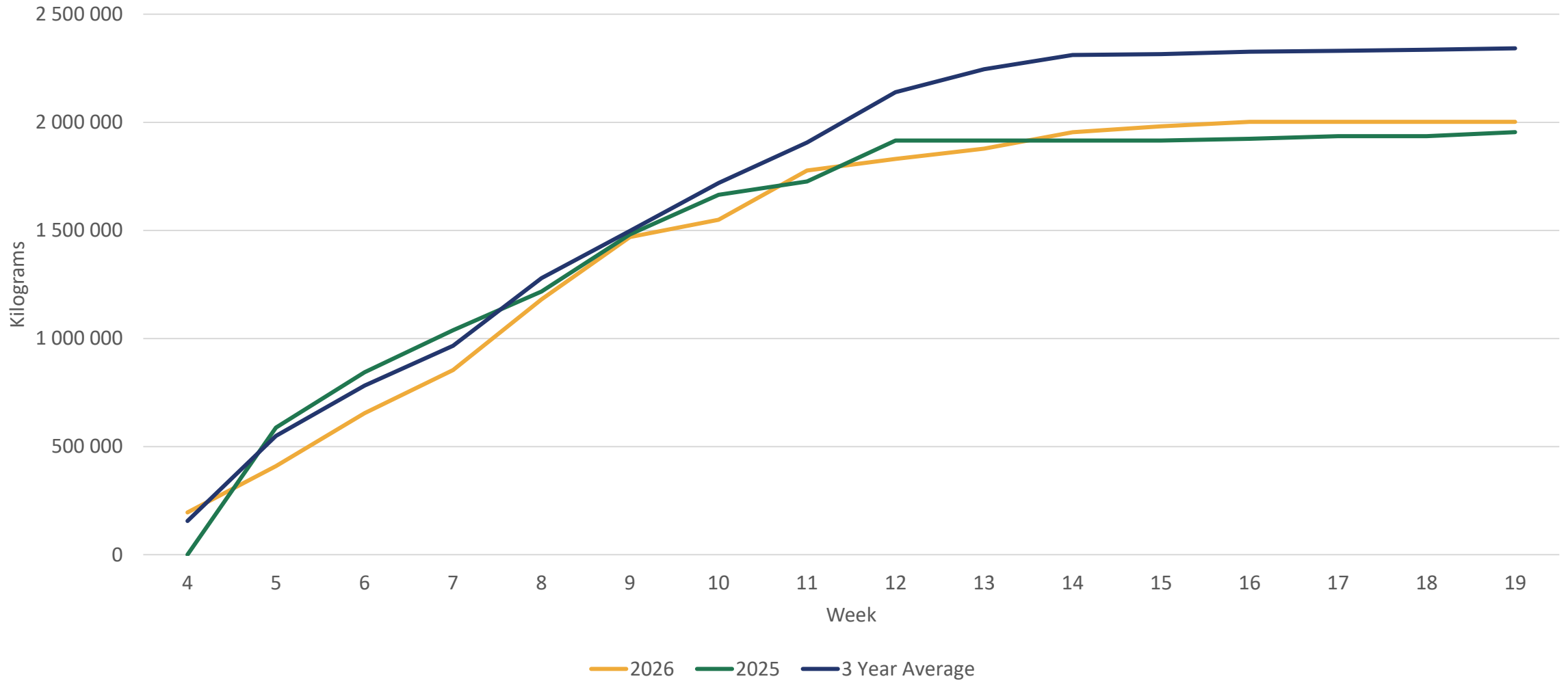

Sponsored by



# THANK YOU!

---

COMPILED by Minessa la Grange  
minessal@raisinsa.co.za

Sponsored by

