

Raisins

South Africa





1

INTERNASIONALE PRYSE EN WISSELKOERS

Suid-Afrika vs Turkey Rosyntjie Pryse en die ZAR/USD wisselkoers

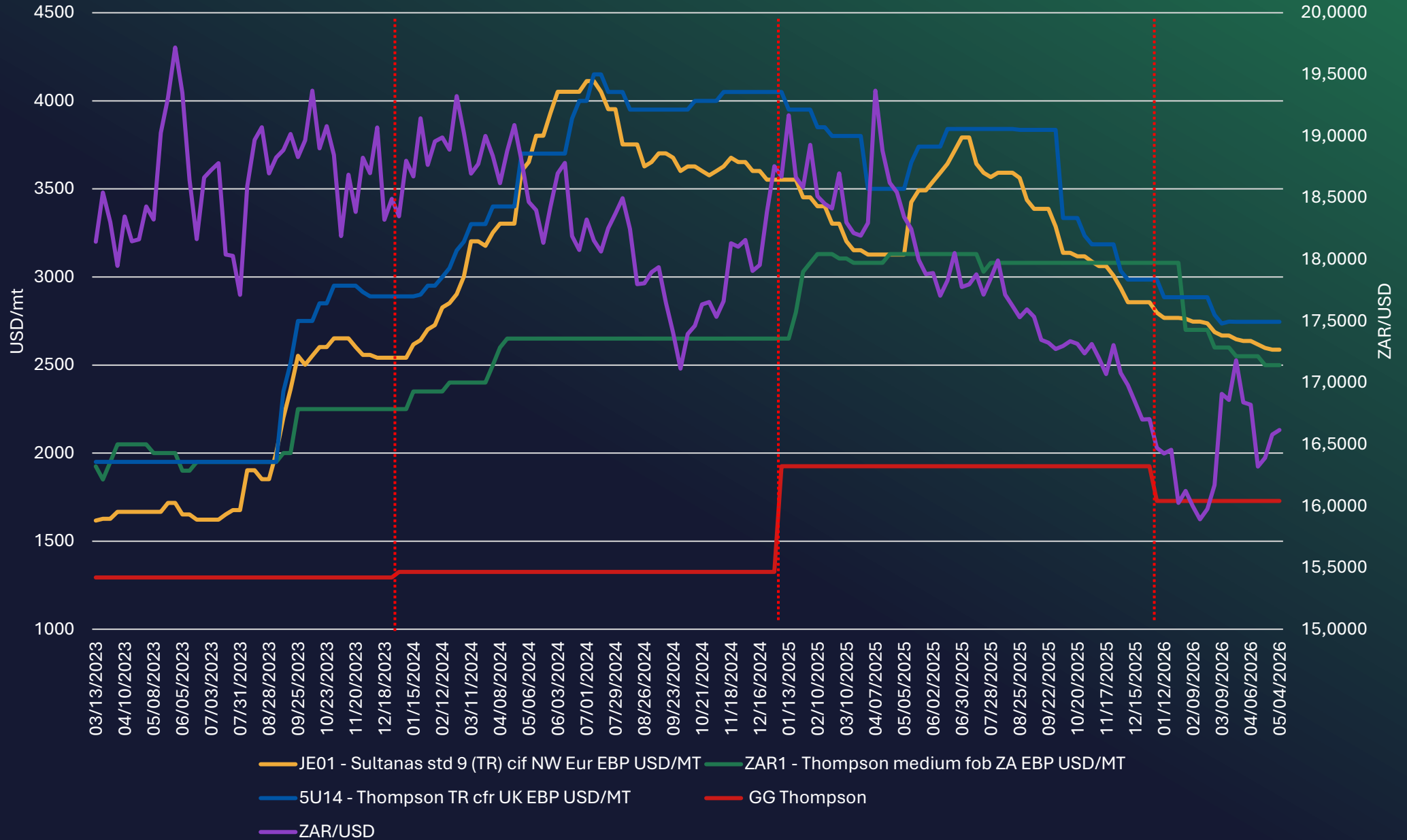

JE01 - Sultanas std 9 (TR) cif NW Eur EBP USD/MT

Source: Mintecanalytics.com

Sultanas|standard type 9; brown colour|origin: Turkey|min 20 foot container|cost; insurance; freight; Northwest Europe|Expana

Benchmark Prices (EBP)

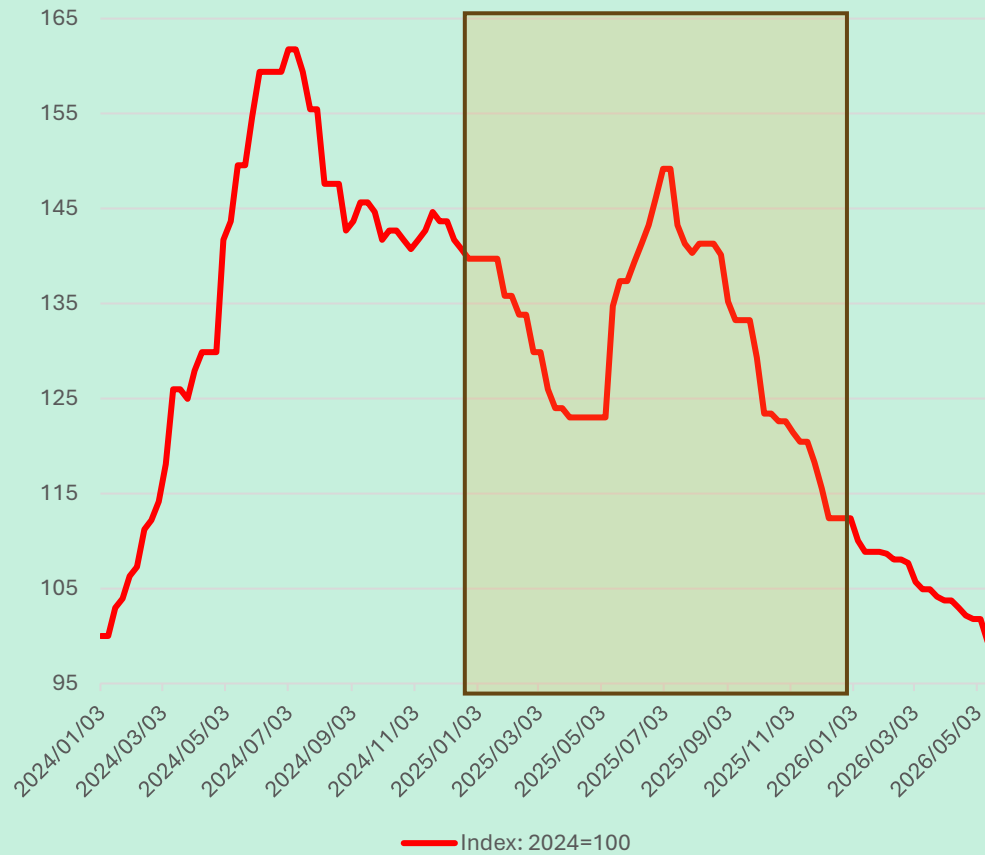

ZAR1 - Raisins Thompson medium fob ZA EBP USD/MT

Source: Mintecanalytics.com

Raisins|Thompson seedless|medium; choice|minimum 20ft container|free on board; South Africa|Expana Benchmark Prices

(EBP)

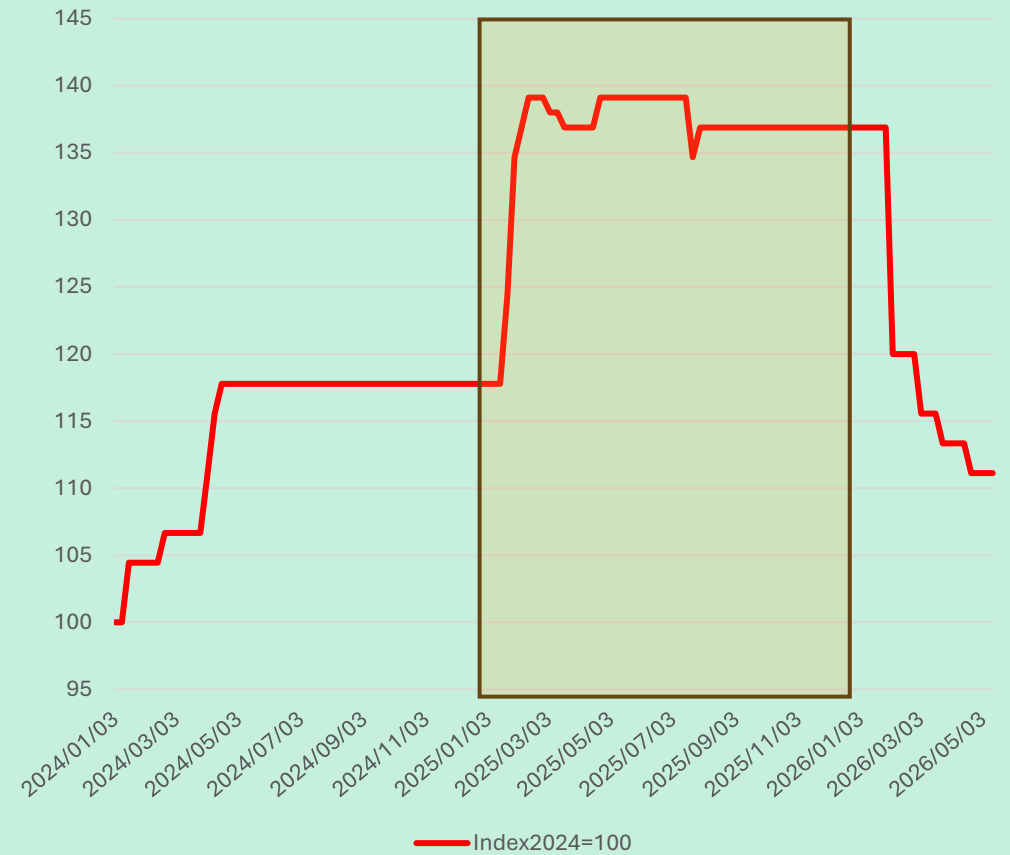

5U15 - Raisins (US) cfr UK EBP USD/MT

Source: Mintecanalytics.com

Thompson seedless raisins|ready to use|origin: United States|min 20 foot container|cost and freight; United Kingdom|Expana Benchmark Prices (EBP)

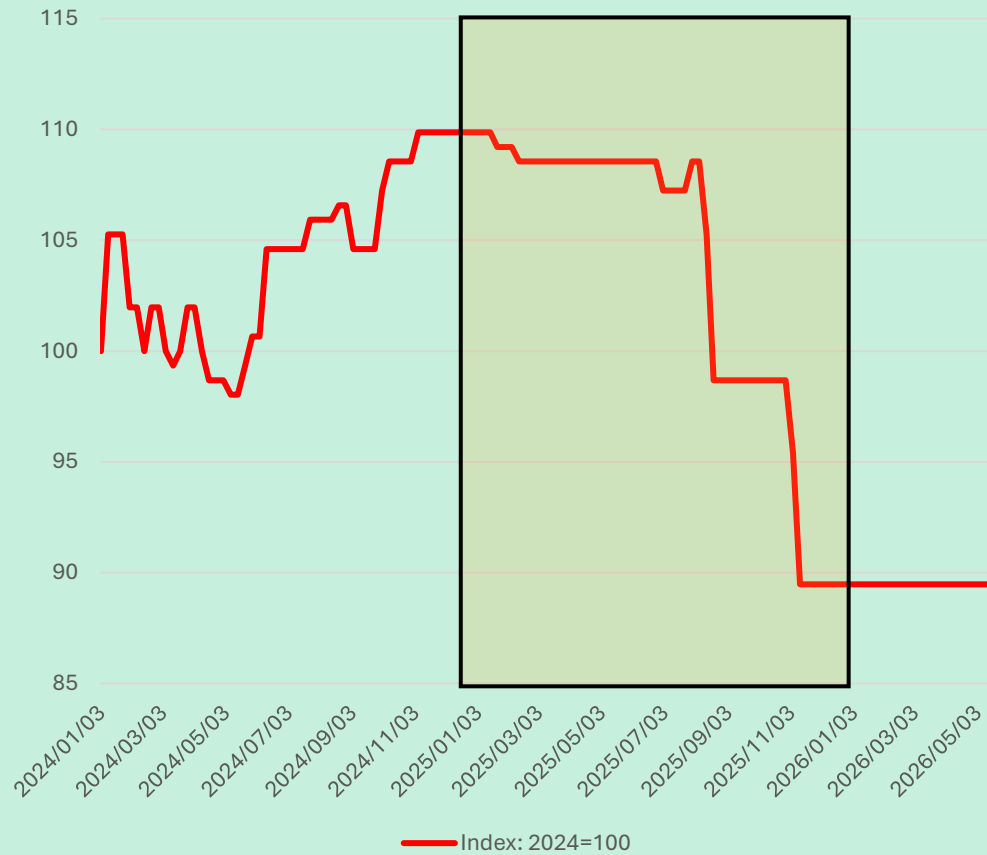

ZAR1 - Raisins Thompson medium fob ZA EBP USD/MT

Source: Mintecanalytics.com

Raisins|Thompson seedless|medium; choice|minimum 20ft container|free on board; South Africa|Expana Benchmark Prices (EBP)

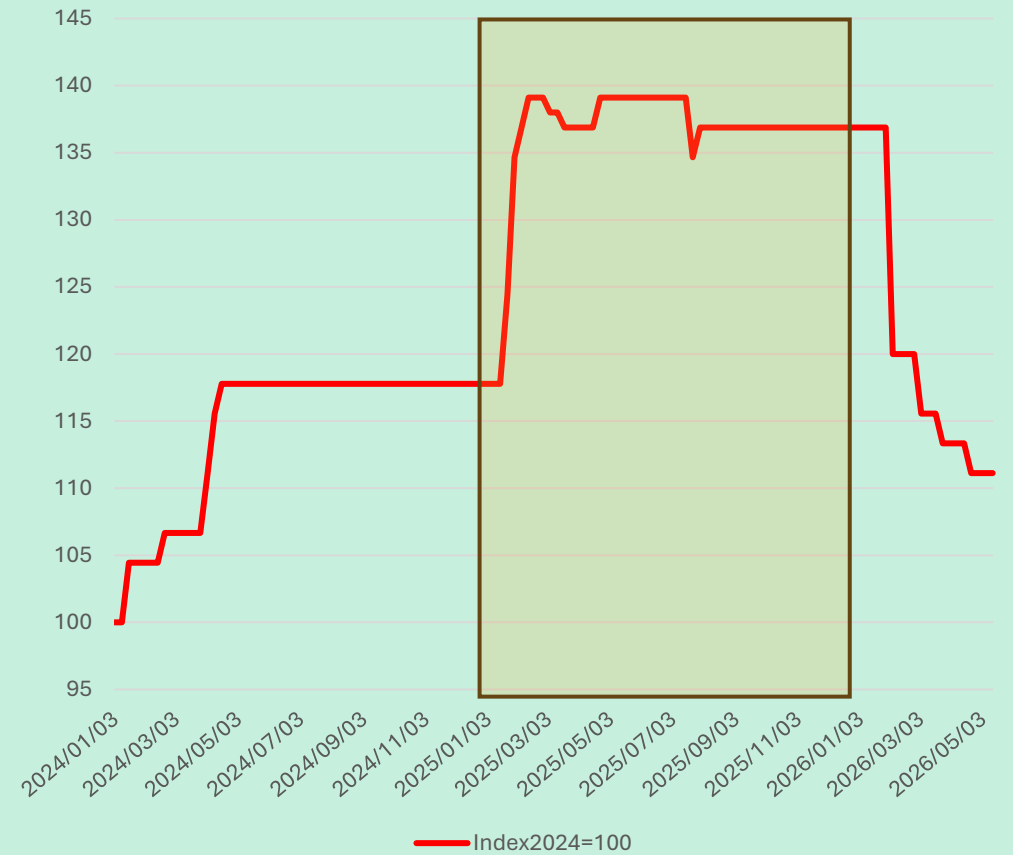



2

PLAASLIKE PRYSE



Geweegde Gemiddelde Pryse

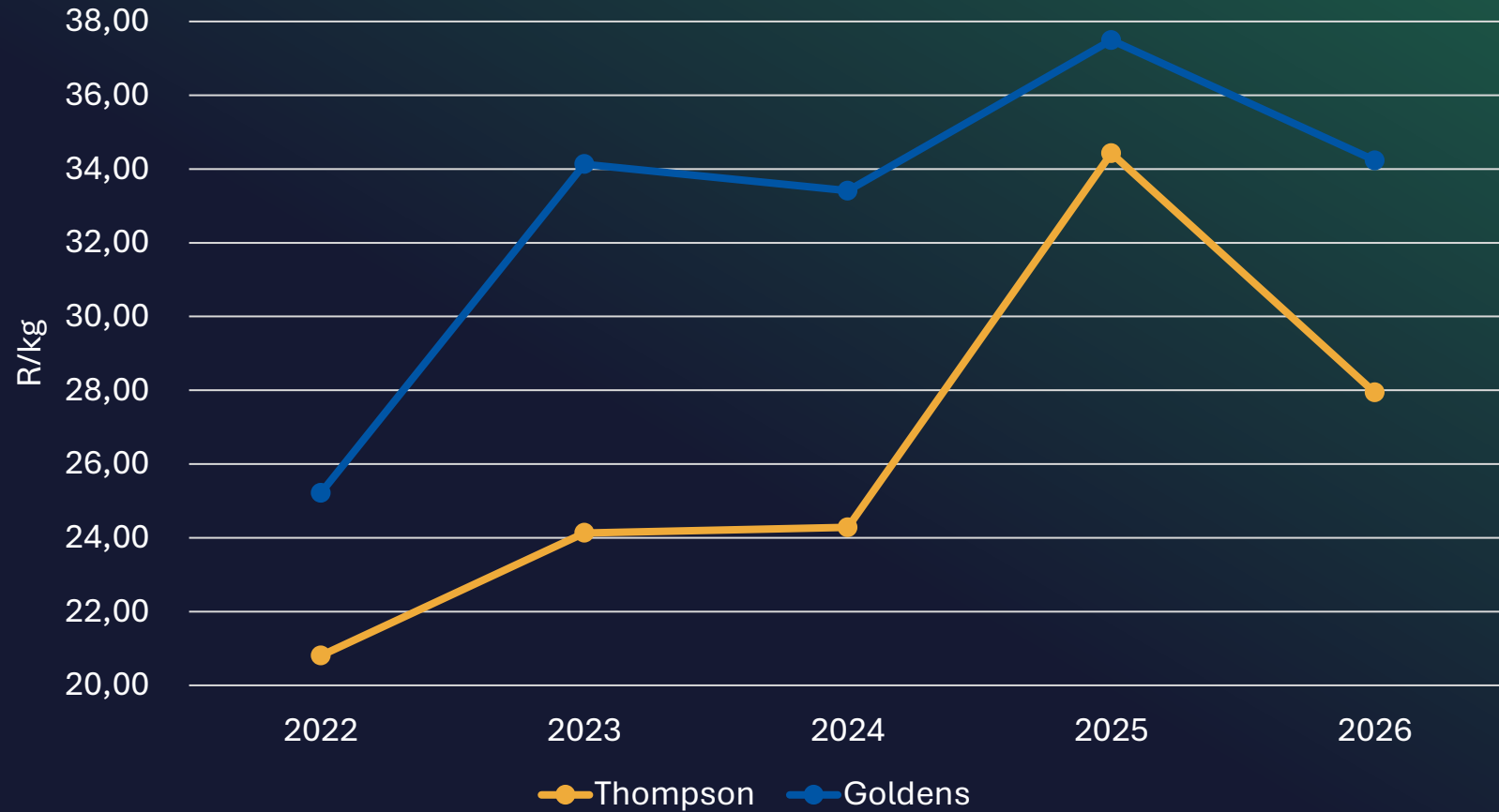



3

VRAAG EN AANBOD

Suid-Afrikaanse Vraag en Aanbod

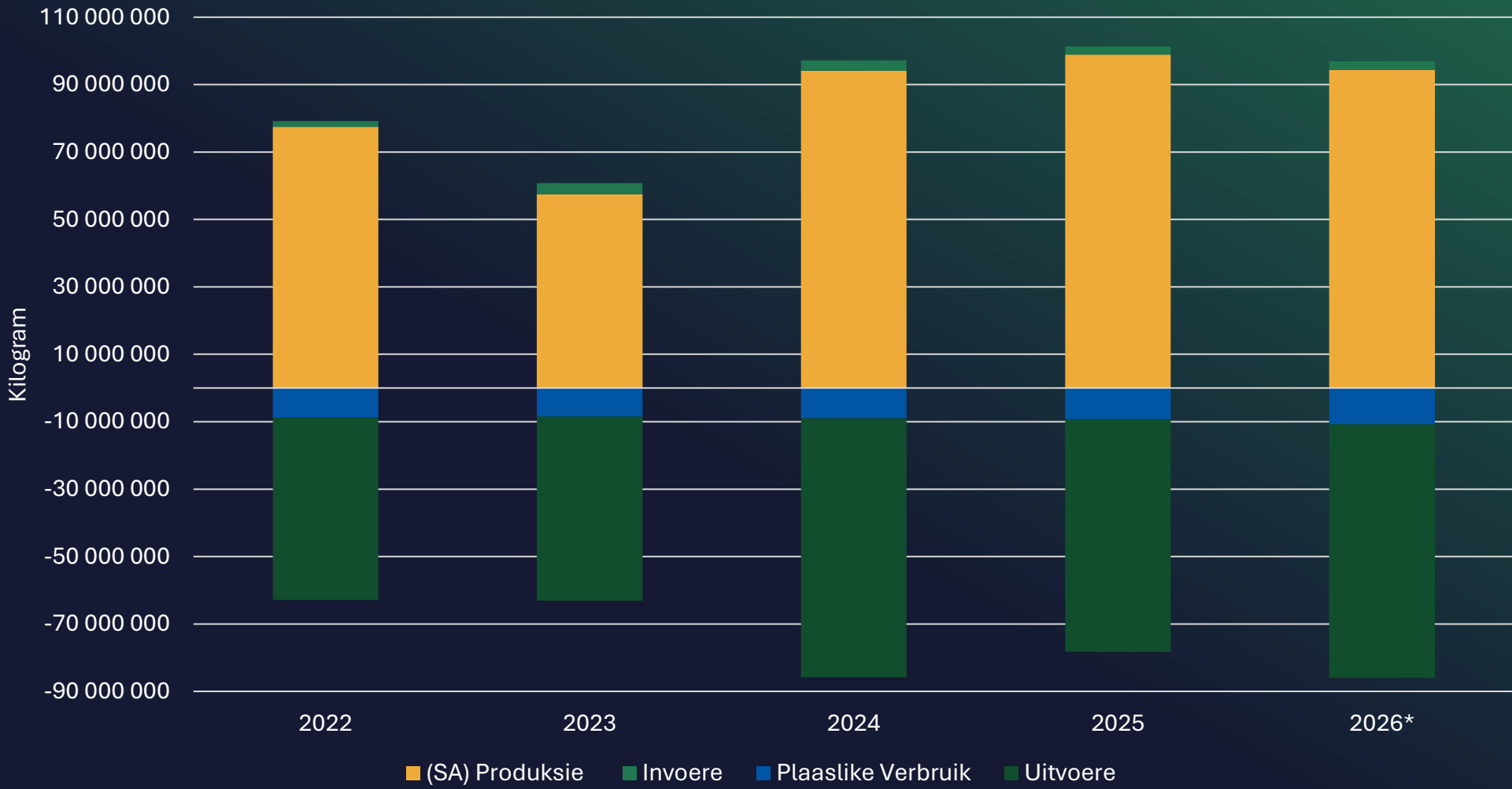

| Bemerking jaar | Suid- Afrikaanse Produksie | Invoere | Plaaslike Verbruik | Uitvoere |
|---------------------------|-------------------------------------------|----------------|-------------------------------|-------------------|
| 2022 | 77 451 | 1 306 | 8 840 | 54 475 |
| 2023 | 57 516 | 2 716 | 8 400 | 55 255 |
| 2024 | 94 089 | 2 356 | 9 022 | 76 150 |
| 2025 | 98 877 | 2 000 | 9 206 | 68 775 |
| 2026 | 94 369 | 2 000 | 10 759 | 75 159 |



4

SAMEVATTING

Samevatting - Vraag, Aanbod en Gemiddelde Pryse

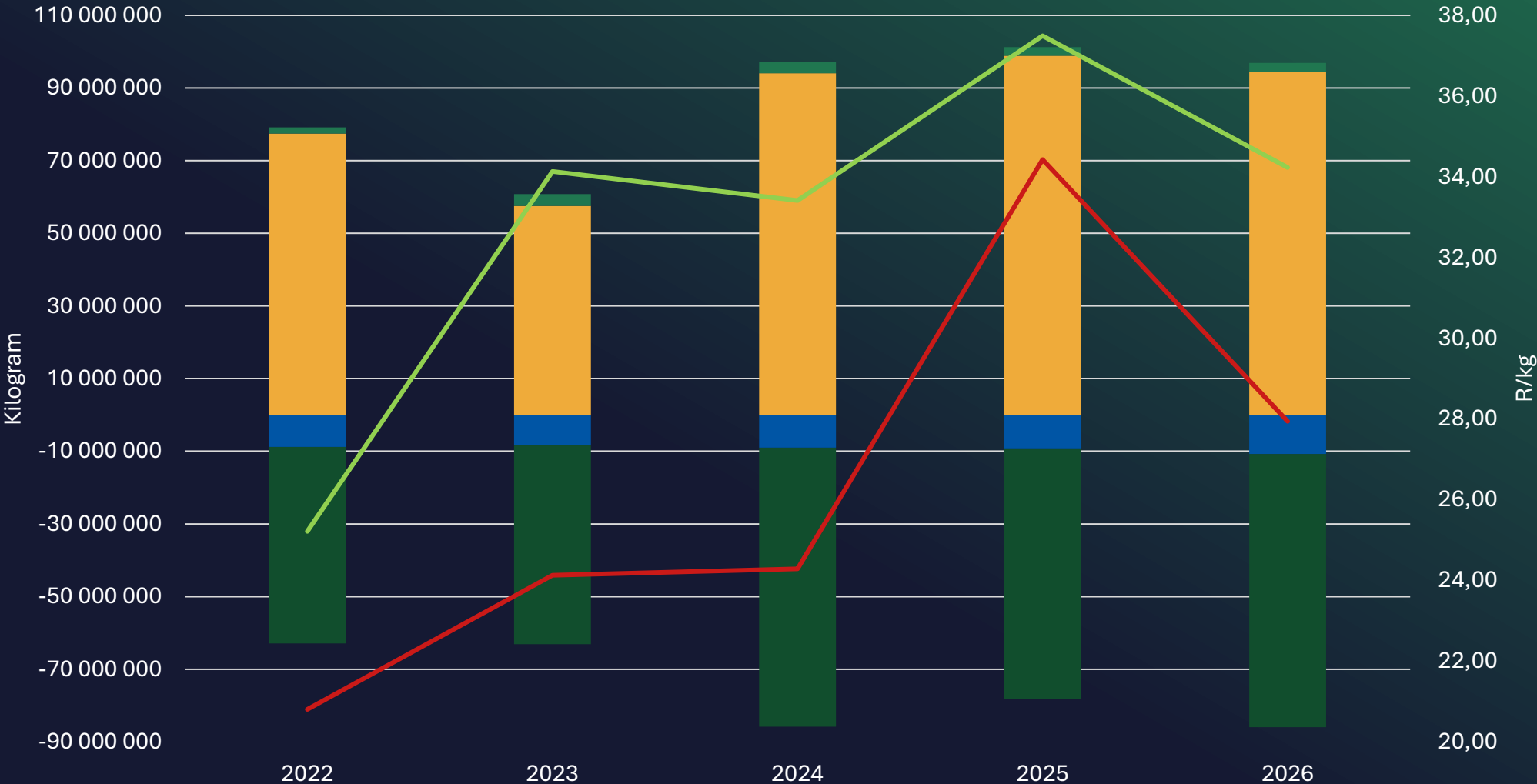

(SA) Produksie Invoere Plaaslike Verbruik Uitvoere Thompson Goldens



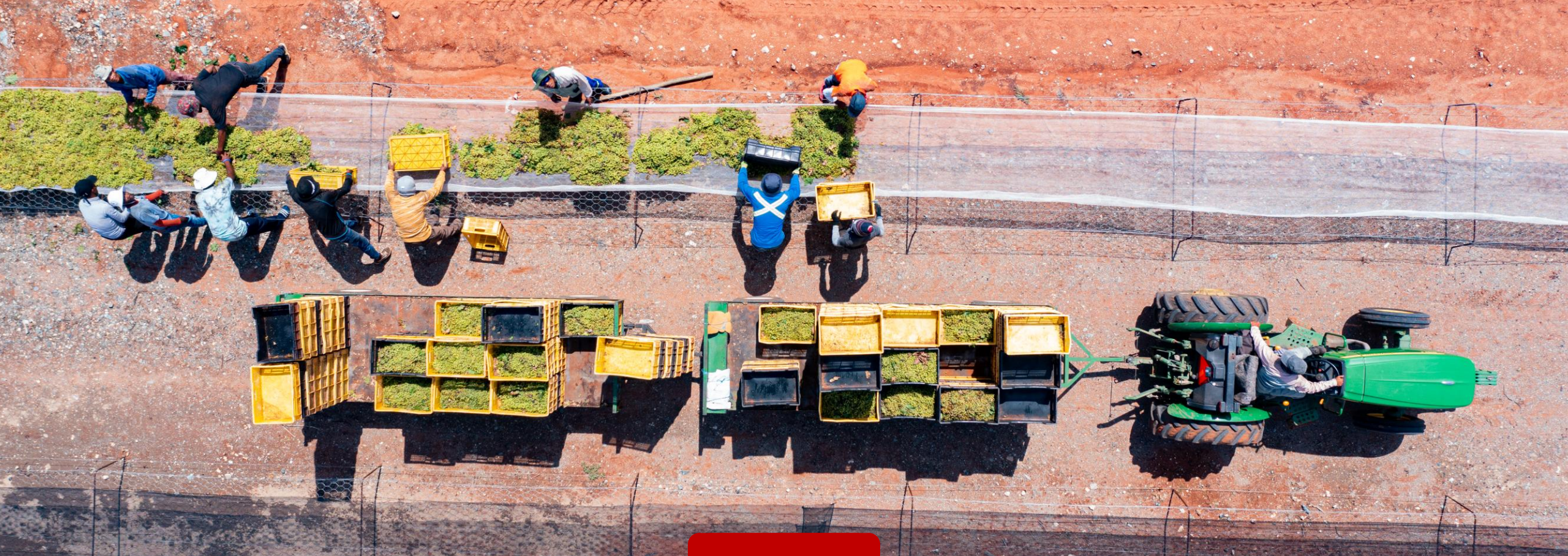

5

WEEKLIKSE INNAMES – WEEK 19

OVERVIEW



TOTAL RAISINS: WEEKLY PRODUCER DELIVERIES

Sponsored by



Publication Date: 2026/05/14

| Week | Week Ending | 2026 Marketing Year | | | | Comparison with Previous Marketing Year | | Comparison with 3 Year Average | |
|------|-------------------------|-----------------------------------|-------------|------------|------------|-----------------------------------------|-----------------|-------------------------------------------|---------------------------------------|
| | | 1 January 2026 - 31 December 2026 | | | | % Change from Previous Year | Cum. Total 2025 | Current Year % Change from 3 Year Average | 3 Year Average Cum. Total 2023 - 2025 |
| | | Reported Deliveries | Adjustments | Week Total | Cum. Total | | | | |
| KG | | | | | | | | | |
| 4 | 19/01/2026 - 23/01/2026 | 1 795 192 | 0 | 1 795 192 | 1 795 192 | 156 | 701 403 | -36 | 2 808 987 |
| 5 | 26/01/2026 - 30/01/2026 | 6 433 423 | 0 | 6 433 423 | 8 228 615 | 42 | 5 791 931 | -8 | 8 982 671 |
| 6 | 02/02/2026 - 06/02/2026 | 9 568 155 | 0 | 9 568 155 | 17 796 771 | 71 | 10 400 109 | 22 | 14 597 615 |
| 7 | 09/02/2026 - 13/02/2026 | 4 340 829 | 4 861 144 | 9 201 973 | 26 998 744 | 52 | 17 744 425 | 22 | 22 177 623 |
| 8 | 16/02/2026 - 20/02/2026 | 8 409 847 | 0 | 8 409 847 | 35 408 591 | 33 | 26 635 301 | 14 | 31 047 074 |
| 9 | 23/02/2026 - 27/02/2026 | 6 650 674 | 0 | 6 650 674 | 42 059 265 | 19 | 35 413 830 | 3 | 40 889 923 |
| 10 | 02/03/2026 - 06/03/2026 | 13 010 336 | 106 192 | 13 116 528 | 55 175 793 | 14 | 48 271 476 | 7 | 51 716 284 |
| 11 | 09/03/2026 - 13/03/2026 | 11 665 782 | 0 | 11 665 782 | 66 841 575 | 16 | 57 601 445 | 11 | 59 987 596 |
| 12 | 16/03/2026 - 20/03/2026 | 11 486 068 | 0 | 11 486 068 | 78 327 644 | 17 | 66 784 825 | 18 | 66 380 334 |
| 13 | 23/03/2026 - 27/03/2026 | 6 744 613 | 0 | 6 744 613 | 85 072 257 | 17 | 73 005 219 | 20 | 70 818 928 |
| 14 | 30/03/2026 - 03/04/2026 | 1 858 002 | 274 691 | 2 132 692 | 87 204 949 | 9 | 79 903 008 | 18 | 74 180 070 |
| 15 | 06/04/2026 - 10/04/2026 | 2 564 261 | 0 | 2 564 261 | 89 769 210 | 7 | 84 052 270 | 17 | 76 811 852 |
| 16 | 13/04/2026 - 17/04/2026 | 3 255 071 | 35 132 | 3 290 203 | 93 059 413 | 5 | 88 436 946 | 18 | 79 008 126 |
| 17 | 20/04/2026 - 24/04/2026 | 1 223 173 | 254 307 | 1 477 480 | 94 536 893 | 3 | 91 353 485 | 17 | 80 591 194 |
| 18 | 27/04/2026 - 01/05/2026 | 730 080 | 0 | 730 080 | 95 266 973 | 0 | 95 536 030 | 16 | 82 173 816 |
| 19 | 04/05/2026 - 08/05/2026 | 1 182 002 | 0 | 1 182 002 | 96 448 975 | -1 | 97 417 372 | 16 | 82 959 180 |

Cumulative Total of the Weekly Raisin intakes in kilogram for 2025, 2026 and a 3 Year Average

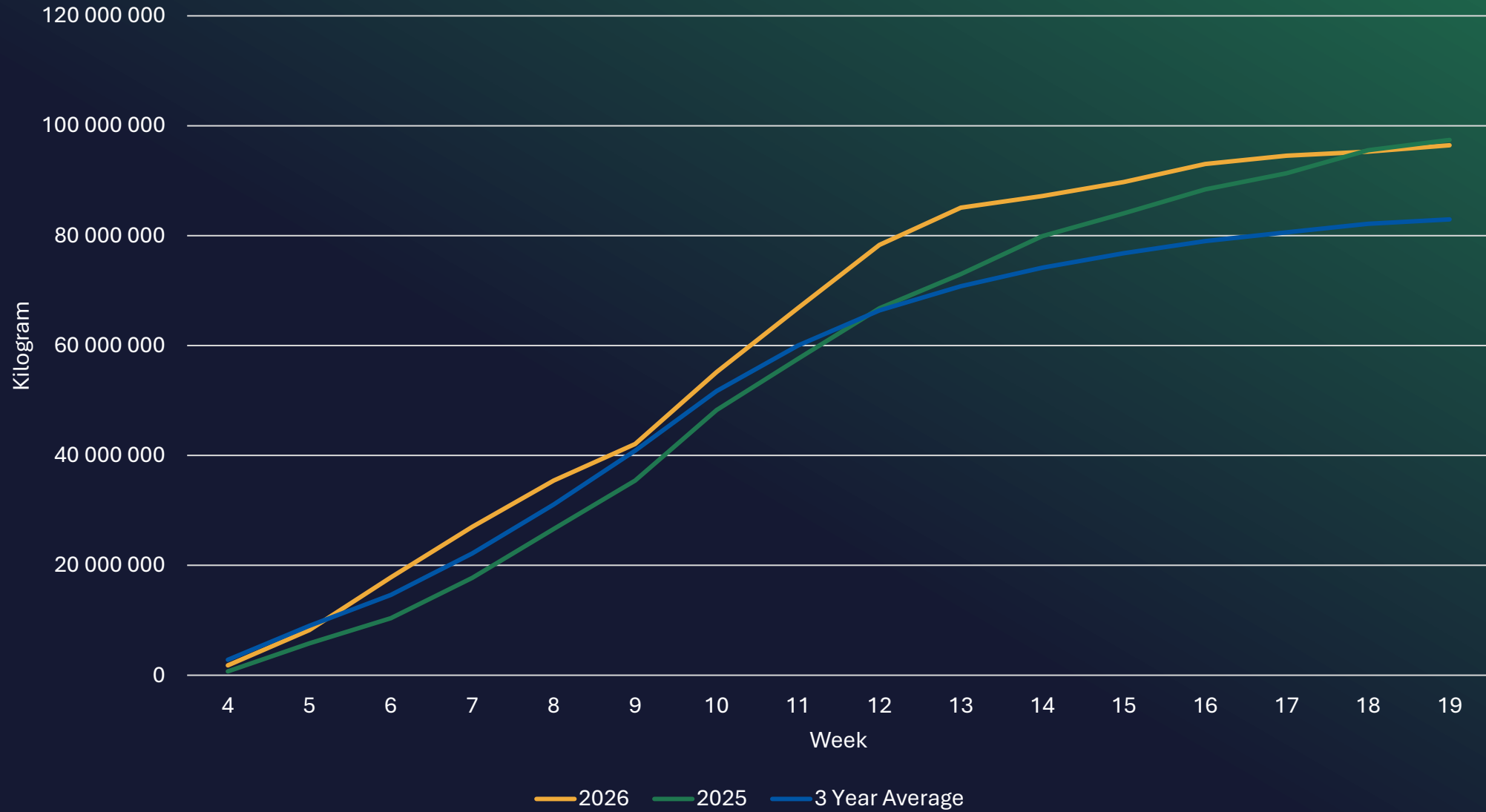

Dankie

