



WEEKLY INTAKE VOLUME REPORT

WEEK 17 (ending on 24 APRIL 2026)
REPORTED ON 30 APRIL 2026

Sponsored by



OVERVIEW

PLEASE NOTE:

The comparisons made with previous years are only indicative.

It is only an indication of how the crop is delivered at commercial premises between years.

The comparison is based on the WEEK NUMBER and not actual dates.

The beginning and end dates of a week are therefore not the same for each year.



TOTAL RAISINS: WEEKLY PRODUCER DELIVERIES

Publication Date: 2026/04/30

Week	Week Ending	2026 Marketing Year 1 January 2026 - 31 December 2026				Comparison with Previous Marketing Year		Comparison with 3 Year Average	
		Reported Deliveries	Adjustmen ts	Week Total	Cum. Total	% Change from Previous Year	Cum. Total 2025	Current Year % Change from 3 Year Average	3 Year Average Cum. Total 2023 - 2025
		KG							
4	19/01/2026 - 23/01/2026	1 795 192	0	1 795 192	1 795 192	156	701 403	-36	2 808 987
5	26/01/2026 - 30/01/2026	6 433 423	0	6 433 423	8 228 615	42	5 791 931	-8	8 982 671
6	02/02/2026 - 06/02/2026	9 568 155	0	9 568 155	17 796 771	71	10 400 109	22	14 597 615
7	09/02/2026 - 13/02/2026	4 340 829	4 861 144	9 201 973	26 998 744	52	17 744 425	22	22 177 623
8	16/02/2026 - 20/02/2026	8 409 847	0	8 409 847	35 408 591	33	26 635 301	14	31 047 074
9	23/02/2026 - 27/02/2026	6 650 674	0	6 650 674	42 059 265	19	35 413 830	3	40 889 923
10	02/03/2026 - 06/03/2026	13 010 336	106 192	13 116 528	55 175 793	14	48 271 476	7	51 716 284
11	09/03/2026 - 13/03/2026	11 665 782	0	11 665 782	66 841 575	16	57 601 445	11	59 987 596
12	16/03/2026 - 20/03/2026	11 486 068	0	11 486 068	78 327 644	17	66 784 825	18	66 380 334
13	23/03/2026 - 27/03/2026	6 744 613	0	6 744 613	85 072 257	17	73 005 219	20	70 818 928
14	30/03/2026 - 03/04/2026	1 858 002	274 691	2 132 692	87 204 949	9	79 903 008	18	74 180 070
15	06/04/2026 - 10/04/2026	2 564 261	0	2 564 261	89 769 210	7	84 052 270	17	76 811 852
16	13/04/2026 - 17/04/2026	3 255 071	35 132	3 290 203	93 059 413	5	88 436 946	18	79 008 126
17	20/04/2026 - 24/04/2026	1 223 173	0	1 223 173	94 282 586	0	91 353 485	17	80 591 194

Footnotes:

This information is reported by Raisins SA NPC as submitted by collaborators.

Weekly producer deliveries were verified by means of the WEEKLY returns.

Adjustments are made because of amendments and/or late returns.

Sponsored by



Cumulative Total of the Weekly Raisin intakes in kilogram for 2025, 2026 and a 3 Year Average

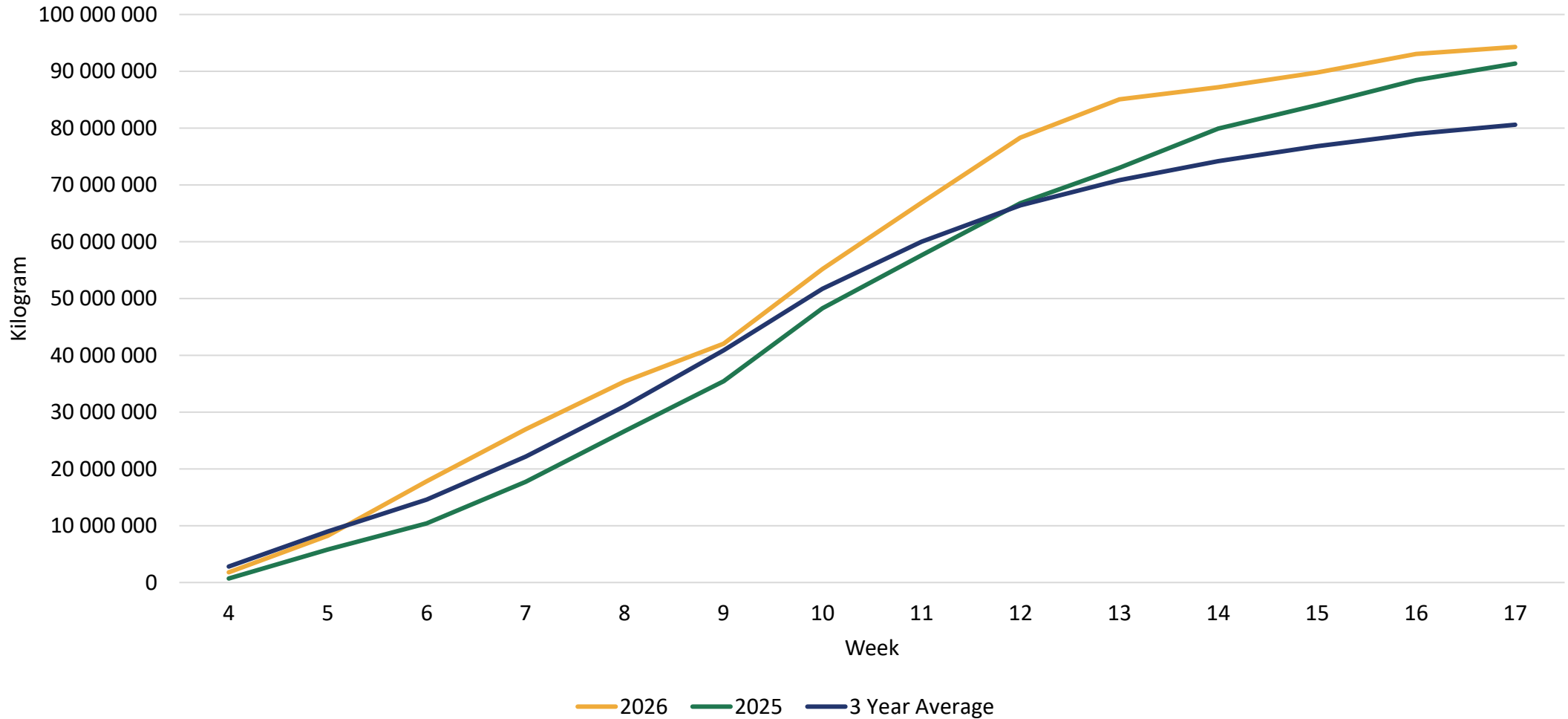

Sponsored by



INTAKE PER AREA: ORANGE RIVER



ORANGE RIVER TOTAL RAISINS: WEEKLY PRODUCER DELIVERIES

Publication Date: 2026/04/30

Week	Week Ending	2026 Marketing Year 1 January 2026 - 31 December 2026				Comparison with Previous Marketing Year	
		Reported Deliveries	Adjustments	Week Total	Cum. Total	% Change from Previous Year	Cum. Total 2025
		KG					
4	19/01/2026 - 23/01/2026	1 599 778	0	1 599 778	1 599 778	128	701 403
5	26/01/2026 - 30/01/2026	5 622 776	0	5 622 776	7 222 554	49	4 842 655
6	02/02/2026 - 06/02/2026	8 495 852	0	8 495 852	15 718 406	87	8 413 079
7	09/02/2026 - 13/02/2026	3 567 588	4 019 845	7 587 433	23 305 839	58	14 706 471
8	16/02/2026 - 20/02/2026	6 905 424	0	6 905 424	30 211 263	39	21 663 082
9	23/02/2026 - 27/02/2026	5 022 336	3 035	5 025 371	35 236 634	21	29 121 702
10	02/03/2026 - 06/03/2026	10 905 338	106 192	11 011 530	46 248 163	16	39 876 709
11	09/03/2026 - 13/03/2026	9 153 995	0	9 153 995	55 402 158	18	47 096 889
12	16/03/2026 - 20/03/2026	8 901 741	0	8 901 741	64 303 898	19	54 007 618
13	23/03/2026 - 27/03/2026	4 645 948	-12 755	4 633 193	68 937 092	17	59 100 133
14	30/03/2026 - 03/04/2026	1 361 759	274 691	1 636 449	70 573 541	8	65 301 743
15	06/04/2026 - 10/04/2026	1 942 394	0	1 942 394	72 515 935	5	68 748 281
16	13/04/2026 - 17/04/2026	2 561 187	35 132	2 596 319	75 112 253	3	72 617 311
17	20/04/2026 - 24/04/2026	823 962	0	823 962	75 936 215	0	74 812 806

Comparison with 3 Year Average	
Current Year % Change from 3 Year Average	3 Year Average Cum. Total 2023 - 2025
-34	2 424 874
-4	7 561 774
29	12 196 226
26	18 539 565
17	25 847 869
4	33 975 340
8	42 903 301
12	49 382 648
19	54 124 339
20	57 684 244
17	60 360 222
16	62 335 612
17	64 091 713
16	65 231 278

Footnotes:

This information is reported by Raisins SA NPC as submitted by collaborators.

Weekly producer deliveries were verified by means of the WEEKLY returns.

Adjustments are made because of amendments and/or late returns.

Sponsored by



Cumulative Total for the Orange River of the Weekly Raisin intakes in kilogram for 2025, 2026 and a 3 Year Average

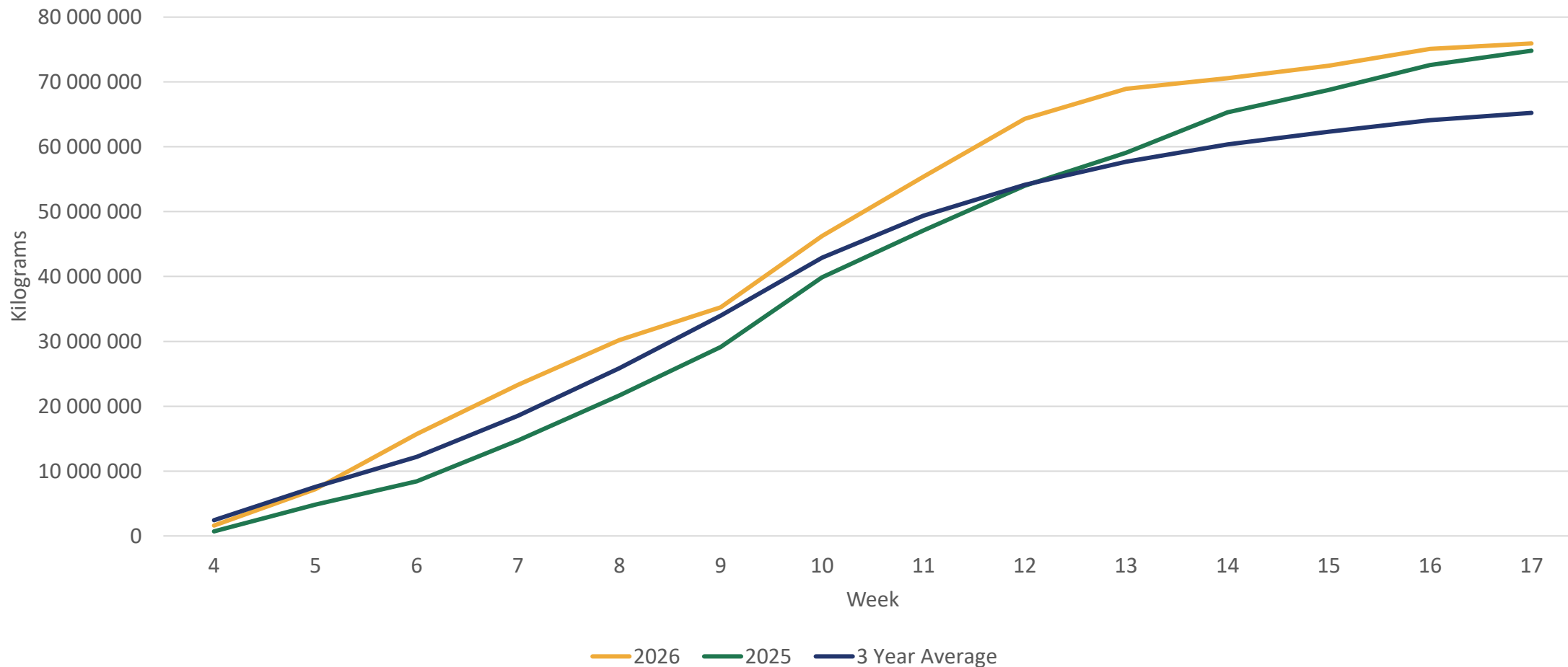

Sponsored by



INTAKE PER AREA: OLIFANTS RIVER



OLIFANTS RIVER TOTAL RAISINS: WEEKLY PRODUCER DELIVERIES

Publication Date: 2026/04/30

Week	Week Ending	2026 Marketing Year 1 January 2026 - 31 December 2026				Comparison with Previous Marketing Year	
		Reported Deliveries	Adjustments	Week Total	Cum. Total	% Change from Previous Year	Cum. Total 2025
		KG					
4	19/01/2026 - 23/01/2026	0	0	0	0	0	0
5	26/01/2026 - 30/01/2026	596 773	0	596 773	596 773	65	361 150
6	02/02/2026 - 06/02/2026	827 033	0	827 033	1 423 806	25	1 143 392
7	09/02/2026 - 13/02/2026	573 657	841 299	1 414 956	2 838 762	42	1 999 727
8	16/02/2026 - 20/02/2026	1 177 668	0	1 177 668	4 016 429	7	3 755 502
9	23/02/2026 - 27/02/2026	1 339 953	-3 035	1 336 918	5 353 347	11	4 810 712
10	02/03/2026 - 06/03/2026	2 024 695	0	2 024 695	7 378 042	10	6 730 670
11	09/03/2026 - 13/03/2026	2 284 044	0	2 284 044	9 662 086	10	8 778 584
12	16/03/2026 - 20/03/2026	2 531 579	0	2 531 579	12 193 665	12	10 861 599
13	23/03/2026 - 27/03/2026	2 051 047	12 755	2 063 802	14 257 467	19	11 989 478
14	30/03/2026 - 03/04/2026	419 820	0	419 820	14 677 286	16	12 685 657
15	06/04/2026 - 10/04/2026	594 635	0	594 635	15 271 921	14	13 388 382
16	13/04/2026 - 17/04/2026	673 207	0	673 207	15 945 128	15	13 896 492
17	20/04/2026 - 24/04/2026	399 211	0	399 211	16 344 338	0	14 604 786

Comparison with 3 Year Average	
Current Year % Change from 3 Year Average	3 Year Average Cum. Total 2023 - 2025
-100	228 394
-32	871 830
-12	1 619 322
6	2 672 104
2	3 919 889
-1	5 417 322
4	7 094 278
11	8 698 116
21	10 116 834
31	10 889 248
28	11 508 886
26	12 160 669
27	12 589 804
25	13 029 057

Footnotes:

This information is reported by Raisins SA NPC as submitted by collaborators.

Weekly producer deliveries were verified by means of the WEEKLY returns.

Adjustments are made because of amendments and/or late returns.

Sponsored by



Cumulative Total for the Olifants River of the Weekly Raisin intakes in kilogram for 2025, 2026 and a 3 Year Average

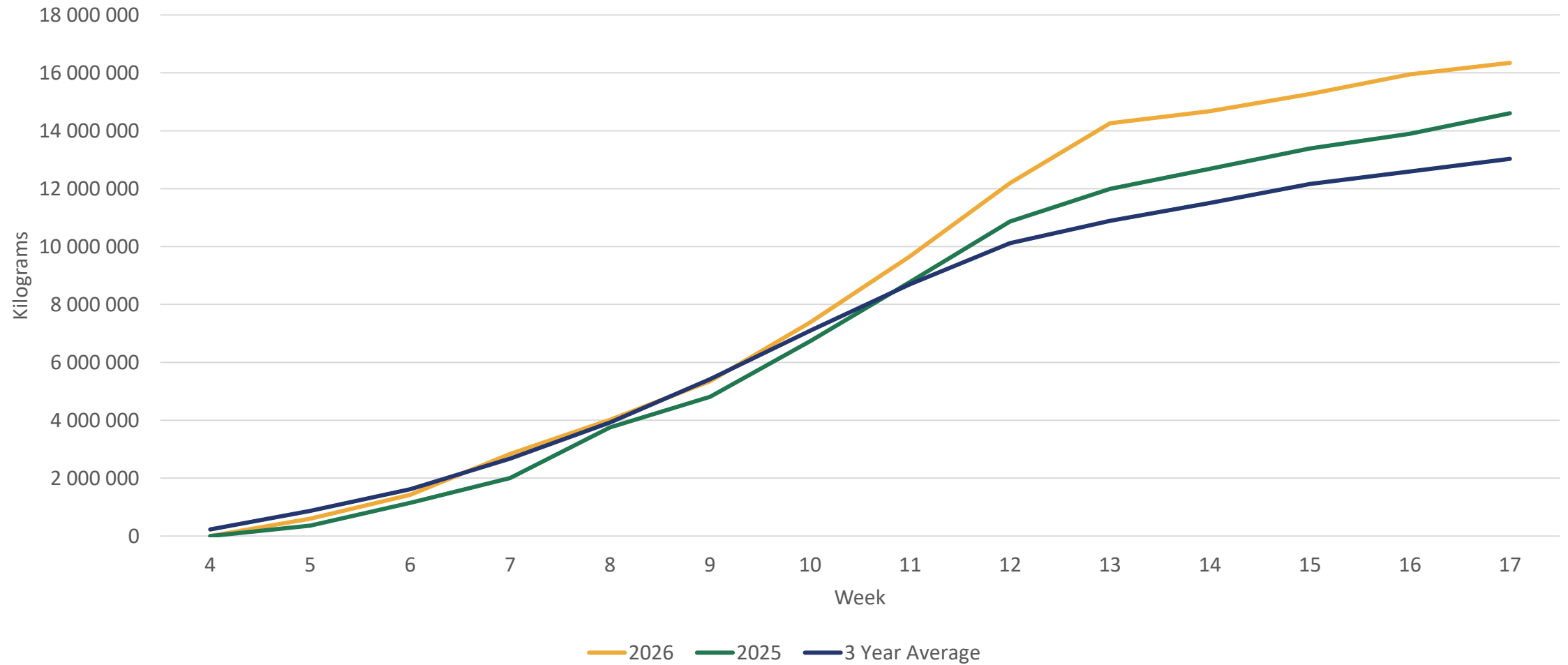

Sponsored by



INTAKE PER AREA: NAMIBIA



NAMIBIA TOTAL RAISINS: WEEKLY PRODUCER DELIVERIES

Publication Date: 2026/04/30

Week	Week Ending	2026 Marketing Year 1 January 2026 - 31 December 2026				Comparison with Previous Marketing Year	
		Reported Deliveries	Adjustments	Week Total	Cum. Total	% Change from Previous Year	Cum. Total 2025
		KG					
4	19/01/2026 - 23/01/2026	195 414	0	195 414	195 414	0	0
5	26/01/2026 - 30/01/2026	213 875	0	213 875	409 289	-30	588 125
6	02/02/2026 - 06/02/2026	245 270	0	245 270	654 559	-22	843 638
7	09/02/2026 - 13/02/2026	199 585	0	199 585	854 144	-18	1 038 227
8	16/02/2026 - 20/02/2026	326 756	0	326 756	1 180 900	-3	1 216 718
9	23/02/2026 - 27/02/2026	288 385	0	288 385	1 469 284	-1	1 481 416
10	02/03/2026 - 06/03/2026	80 303	0	80 303	1 549 587	-7	1 664 097
11	09/03/2026 - 13/03/2026	227 744	0	227 744	1 777 331	3	1 725 971
12	16/03/2026 - 20/03/2026	52 749	0	52 749	1 830 080	-4	1 915 608
13	23/03/2026 - 27/03/2026	47 618	0	47 618	1 877 698	-2	1 915 608
14	30/03/2026 - 03/04/2026	76 424	0	76 424	1 954 122	2	1 915 608
15	06/04/2026 - 10/04/2026	27 232	0	27 232	1 981 354	3	1 915 608
16	13/04/2026 - 17/04/2026	20 678	0	20 678	2 002 032	0	1 923 143
17	20/04/2026 - 24/04/2026	0	0	0	2 002 032	0	1 935 893

Comparison with 3 Year Average	
Current Year % Change from 3 Year Average	3 Year Average Cum. Total 2023 - 2025
25	155 719
-25	549 068
-16	782 068
-12	965 954
-8	1 279 317
-2	1 497 261
-10	1 718 705
-7	1 906 831
-14	2 139 161
-16	2 245 436
-15	2 310 961
-14	2 315 571
-14	2 326 610
-14	2 330 859

Footnotes:

This information is reported by Raisins SA NPC as submitted by collaborators.
Weekly producer deliveries were verified by means of the WEEKLY returns.
Adjustments are made because of amendments and/or late returns.

Sponsored by



Cumulative Total for the Namibia of the Weekly Raisin intakes in kilogram for 2025, 2026 and a 3 Year Average

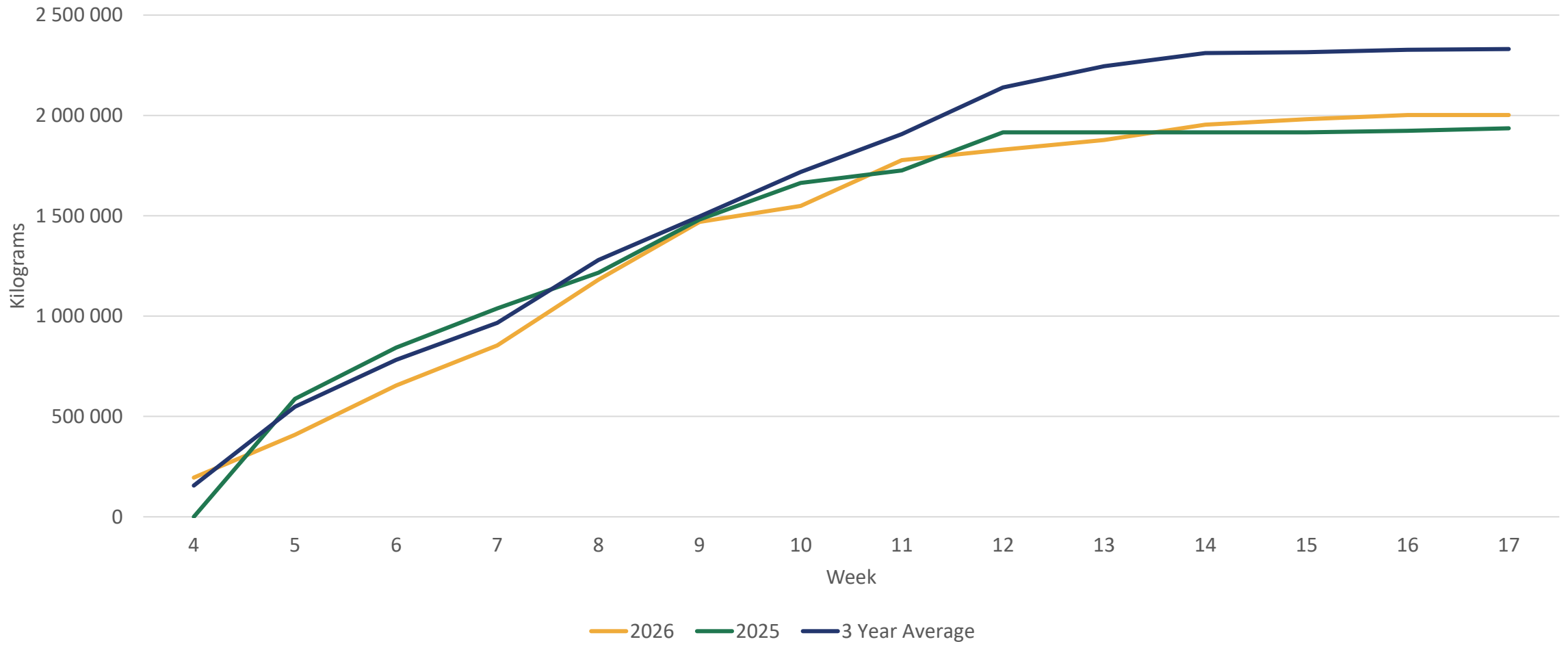

Sponsored by



THANK YOU!

COMPILED by Minessa la Grange
minessal@raisinsa.co.za

Sponsored by

