

WEEKLY INTAKE VOLUME REPORT

WEEK 14 (ending on 3 APRIL 2026)
REPORTED ON 9 APRIL 2026

Sponsored by



OVERVIEW

PLEASE NOTE:

The comparisons made with previous years are only indicative.

It is only an indication of how the crop is delivered at commercial premises between years.

The comparison is based on the WEEK NUMBER and not actual dates.

The beginning and end dates of a week are therefore not the same for each year.



TOTAL RAISINS: WEEKLY PRODUCER DELIVERIES

Publication Date: 2026/04/09

Week	Week Ending	2026 Marketing Year 1 January 2026 - 31 December 2026				Comparison with Previous Marketing Year		Comparison with 3 Year Average	
		Reported Deliveries	Adjustment s	Week Total	Cum. Total	% Change from Previous Year	Cum. Total 2025	Current Year % Change from 3 Year Average	3 Year Average Cum. Total 2023 - 2025
		KG							
4	19/01/2026 - 23/01/2026	1 795 192	0	1 795 192	1 795 192	156	701 403	-36	2 808 987
5	26/01/2026 - 30/01/2026	6 433 423	0	6 433 423	8 228 615	42	5 791 931	-8	8 982 671
6	02/02/2026 - 06/02/2026	9 568 155	0	9 568 155	17 796 771	71	10 400 109	22	14 597 615
7	09/02/2026 - 13/02/2026	4 340 829	4 861 144	9 201 973	26 998 744	52	17 744 425	22	22 177 623
8	16/02/2026 - 20/02/2026	8 409 847	0	8 409 847	35 408 591	33	26 635 301	14	31 047 074
9	23/02/2026 - 27/02/2026	6 650 674	0	6 650 674	42 059 265	19	35 413 830	3	40 889 923
10	02/03/2026 - 06/03/2026	13 010 336	0	13 010 336	55 069 601	14	48 271 476	6	51 716 284
11	09/03/2026 - 13/03/2026	11 665 782	0	11 665 782	66 735 383	16	57 601 445	17	59 987 596
12	16/03/2026 - 20/03/2026	11 486 068	0	11 486 068	78 221 452	17	66 784 825	18	66 380 334
13	23/03/2026 - 27/03/2026	6 744 613	0	6 744 613	84 966 065	16	73 005 219	20	70 818 928
14	30/03/2026 - 03/04/2026	1 858 002	0	1 858 002	86 824 067	9	79 903 008	17	74 180 070

Footnotes:

This information is reported by Raisins SA NPC as submitted by collaborators.

Weekly producer deliveries were verified by means of the WEEKLY returns.

Adjustments are made because of amendments and/or late returns.

Sponsored by



Cumulative Total of the Weekly Raisin intakes in kilogram for 2025, 2026 and a 3 Year Average

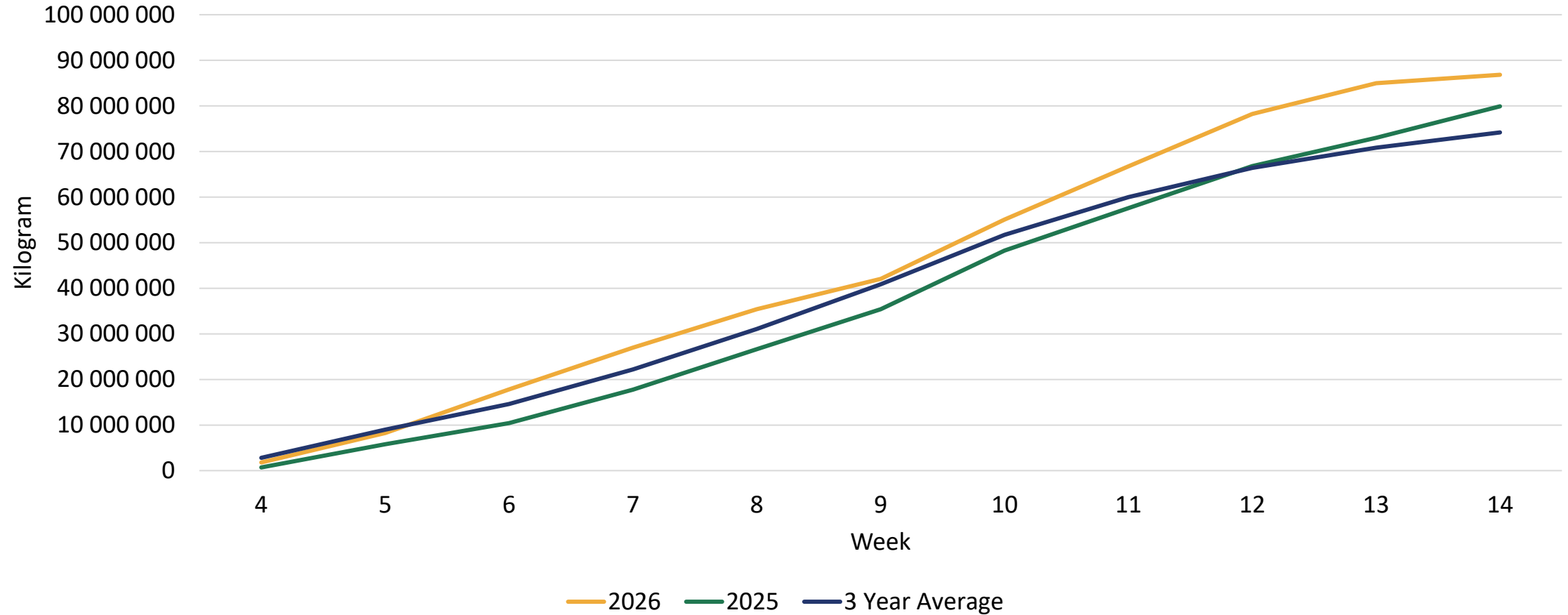

Sponsored by



INTAKE PER AREA: ORANGE RIVER



ORANGE RIVER TOTAL RAISINS: WEEKLY PRODUCER DELIVERIES

Publication Date: 2026/04/09

Week	Week Ending	2026 Marketing Year 1 January 2026 - 31 December 2026				Comparison with Previous Marketing Year		Comparison with 3 Year Average	
		Reported Deliveries	Adjustment s	Week Total	Cum. Total	% Change from Previous Year	Cum. Total 2025	Current Year % Change from 3 Year Average	3 Year Average Cum. Total 2023 - 2025
		KG							
4	19/01/2026 - 23/01/2026	1 599 778	0	1 599 778	1 599 778	128	701 403	-34	2 424 874
5	26/01/2026 - 30/01/2026	5 622 776	0	5 622 776	7 222 554	49	4 842 655	-4	7 561 774
6	02/02/2026 - 06/02/2026	8 495 852	0	8 495 852	15 718 406	87	8 413 079	29	12 196 226
7	09/02/2026 - 13/02/2026	3 567 588	4 019 845	7 587 433	23 305 839	58	14 706 471	26	18 539 565
8	16/02/2026 - 20/02/2026	6 905 424	0	6 905 424	30 211 263	39	21 663 082	17	25 847 869
9	23/02/2026 - 27/02/2026	5 022 336	3 035	5 025 371	35 236 634	21	29 121 702	4	33 975 340
10	02/03/2026 - 06/03/2026	10 905 338	0	10 905 338	46 141 971	16	39 876 709	8	42 903 301
11	09/03/2026 - 13/03/2026	9 153 995	0	9 153 995	55 295 966	17	47 096 889	12	49 382 648
12	16/03/2026 - 20/03/2026	8 901 741	0	8 901 741	64 197 706	19	54 007 618	19	54 124 339
13	23/03/2026 - 27/03/2026	4 645 948	-12 755	4 633 193	68 830 900	16	59 100 133	19	57 684 244
14	30/03/2026 - 03/04/2026	1 361 759	0	1 361 759	70 192 658	7	65 301 743	16	60 360 222

Footnotes:

This information is reported by Raisins SA NPC as submitted by collaborators.

Weekly producer deliveries were verified by means of the WEEKLY returns.

Adjustments are made because of amendments and/or late returns.

Sponsored by



Cumulative Total for the Orange River of the Weekly Raisin intakes in kilogram for 2025, 2026 and a 3 Year Average

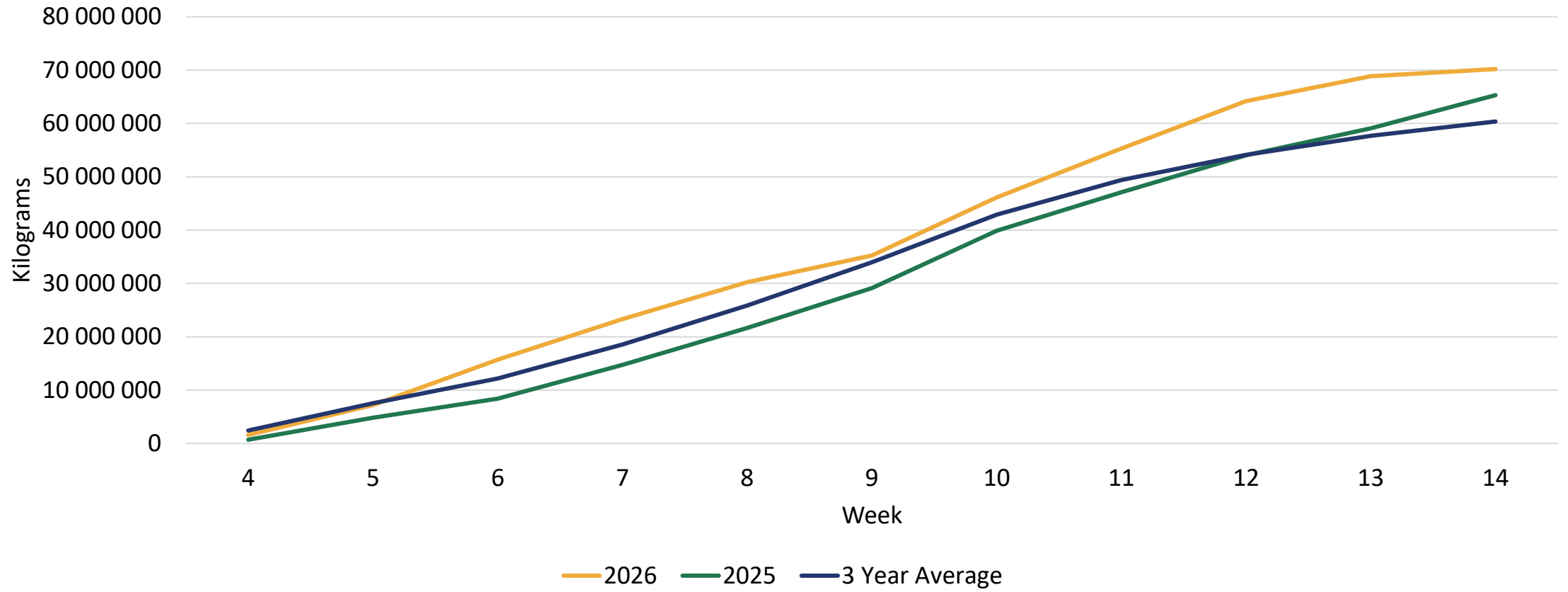

Sponsored by



INTAKE PER AREA: OLIFANTS RIVER



OLIFANTS RIVER TOTAL RAISINS: WEEKLY PRODUCER DELIVERIES

Publication Date: 2026/04/09

Week	Week Ending	2026 Marketing Year 1 January 2026 - 31 December 2026				Comparison with Previous Marketing Year	
		Reported Deliveries	Adjustments	Week Total	Cum. Total	% Change from Previous Year	Cum. Total 2025
		KG					
4	19/01/2026 - 23/01/2026	0	0	0	0	0	0
5	26/01/2026 - 30/01/2026	596 773	0	596 773	596 773	65	361 150
6	02/02/2026 - 06/02/2026	827 033	0	827 033	1 423 806	25	1 143 392
7	09/02/2026 - 13/02/2026	573 657	841 299	1 414 956	2 838 762	42	1 999 727
8	16/02/2026 - 20/02/2026	1 177 668	0	1 177 668	4 016 429	7	3 755 502
9	23/02/2026 - 27/02/2026	1 339 953	-3 035	1 336 918	5 353 347	11	4 810 712
10	02/03/2026 - 06/03/2026	2 024 695	0	2 024 695	7 378 042	10	6 730 670
11	09/03/2026 - 13/03/2026	2 284 044	0	2 284 044	9 662 086	10	8 778 584
12	16/03/2026 - 20/03/2026	2 531 579	0	2 531 579	12 193 665	12	10 861 599
13	23/03/2026 - 27/03/2026	2 051 047	12 755	2 063 802	14 257 467	19	11 989 478
14	30/03/2026 - 03/04/2026	419 820	0	419 820	14 677 286	16	12 685 657

Comparison with 3 Year Average	
Current Year % Change from 3 Year Average	3 Year Average Cum. Total 2023 - 2025
-100	228 394
-32	871 830
-12	1 619 322
6	2 672 104
2	3 919 889
-1	5 417 322
4	7 094 278
11	8 698 116
21	10 116 834
31	10 889 248
28	11 508 886

Footnotes:

This information is reported by Raisins SA NPC as submitted by collaborators.

Weekly producer deliveries were verified by means of the WEEKLY returns.

Adjustments are made because of amendments and/or late returns.

Sponsored by



Cumulative Total for the Olifants River of the Weekly Raisin intakes in kilogram for 2025, 2026 and a 3 Year Average

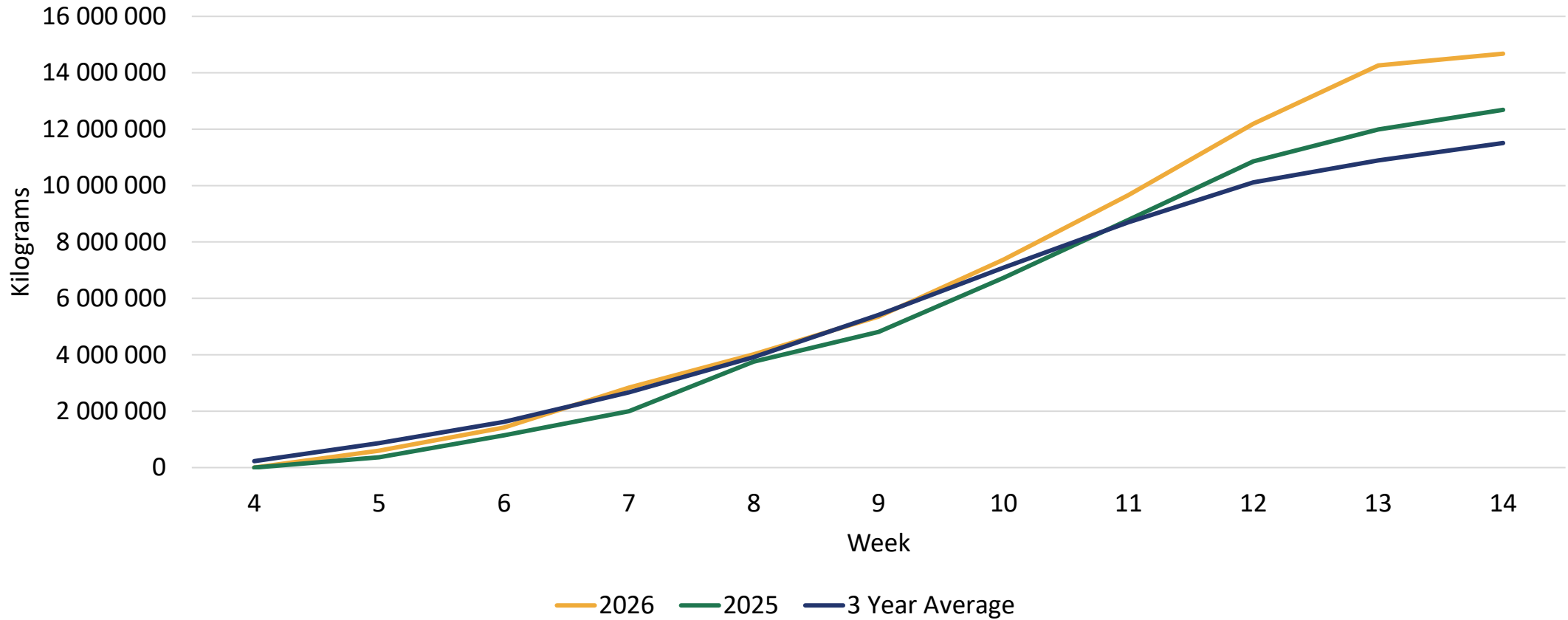

Sponsored by



INTAKE PER AREA: NAMIBIA



NAMIBIA TOTAL RAISINS: WEEKLY PRODUCER DELIVERIES

Publication Date: 2026/04/09

Week	Week Ending	2026 Marketing Year 1 January 2026 - 31 December 2026				Comparison with Previous Marketing Year	
		Reported Deliveries	Adjustments	Week Total	Cum. Total	% Change from Previous Year	Cum. Total 2025
		KG					
4	19/01/2026 - 23/01/2026	195 414	0	195 414	195 414	0	0
5	26/01/2026 - 30/01/2026	213 875	0	213 875	409 289	-30	588 125
6	02/02/2026 - 06/02/2026	245 270	0	245 270	654 559	-22	843 638
7	09/02/2026 - 13/02/2026	199 585	0	199 585	854 144	-18	1 038 227
8	16/02/2026 - 20/02/2026	326 756	0	326 756	1 180 900	-3	1 216 718
9	23/02/2026 - 27/02/2026	288 385	0	288 385	1 469 284	-1	1 481 416
10	02/03/2026 - 06/03/2026	80 303	0	80 303	1 549 587	-7	1 664 097
11	09/03/2026 - 13/03/2026	227 744	0	227 744	1 777 331	3	1 725 971
12	16/03/2026 - 20/03/2026	52 749	0	52 749	1 830 080	-4	1 915 608
13	23/03/2026 - 27/03/2026	47 618	0	47 618	1 877 698	-2	1 915 608
14	30/03/2026 - 03/04/2026	76 424	0	76 424	1 954 122	2	1 915 608

Comparison with 3 Year Average	
Current Year % Change from 3 Year Average	3 Year Average Cum. Total 2023 - 2025
25	155 719
-25	549 068
-16	782 068
-12	965 954
-8	1 279 317
-2	1 497 261
-10	1 718 705
-7	1 906 831
-14	2 139 161
-16	2 245 436
-15	2 310 961

Footnotes:

This information is reported by Raisins SA NPC as submitted by collaborators.

Weekly producer deliveries were verified by means of the WEEKLY returns.

Adjustments are made because of amendments and/or late returns.

Sponsored by



Cumulative Total for the Namibia of the Weekly Raisin intakes in kilogram for 2025, 2026 and a 3 Year Average

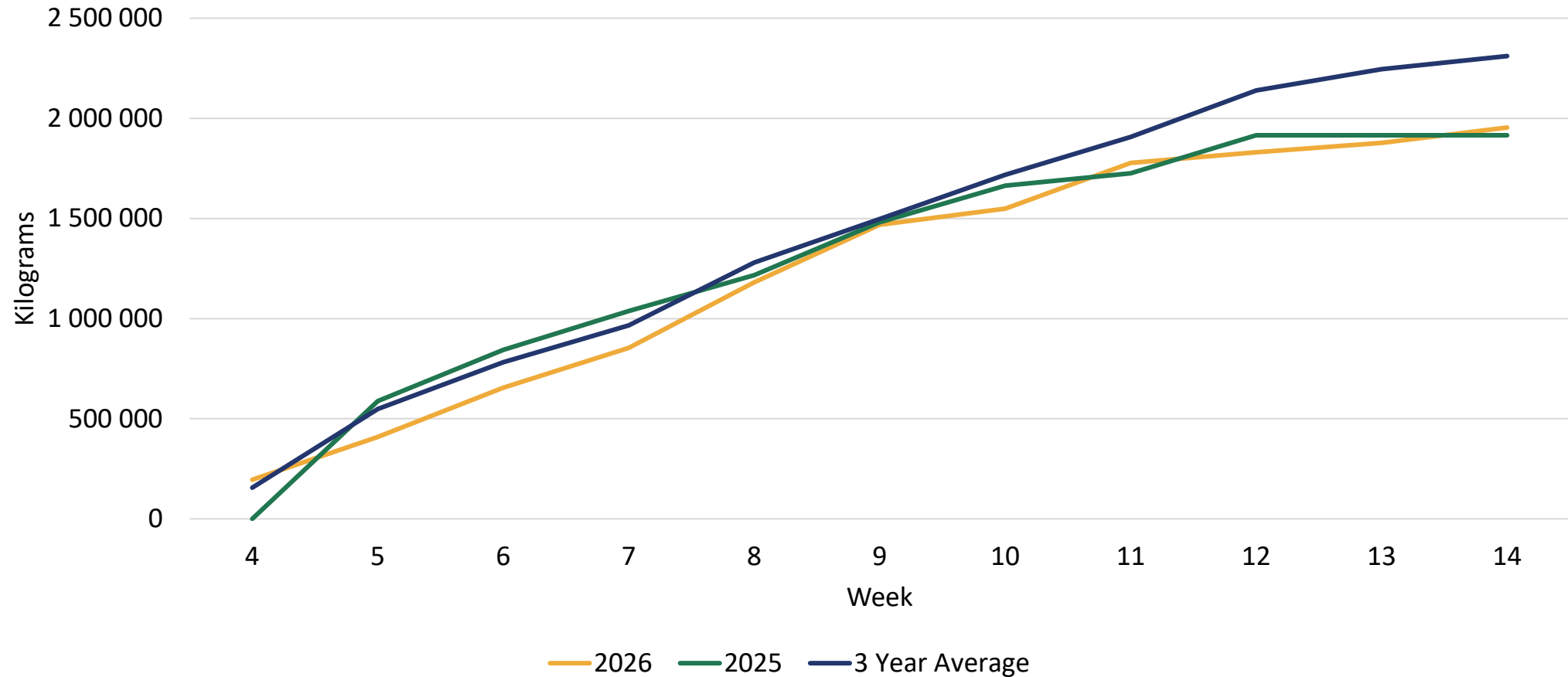

Sponsored by



THANK YOU!

COMPILED by Minessa la Grange
minessal@raisinsa.co.za

Sponsored by

